

SCALE 1:2

STOTHERM SYSTEM	STOTHERM INSULATED FACADE SYSTEM	ST 810
	EXTERNAL CORNER BRICK VENEER/STOTHERM	2017

The information contained on this page is based on our experience and research at the date of issue. The detail is for use by Registered Architects, Licensed Designers or Chartered Engineers to assist in developing project details using Sto Systems. Stoanz Ltd reserve the right to alter or update information at any time without prior notice and it is the responsibility of the designer, project manager or Sto contractor to insure they have and use the current Sto details and specifications on site.

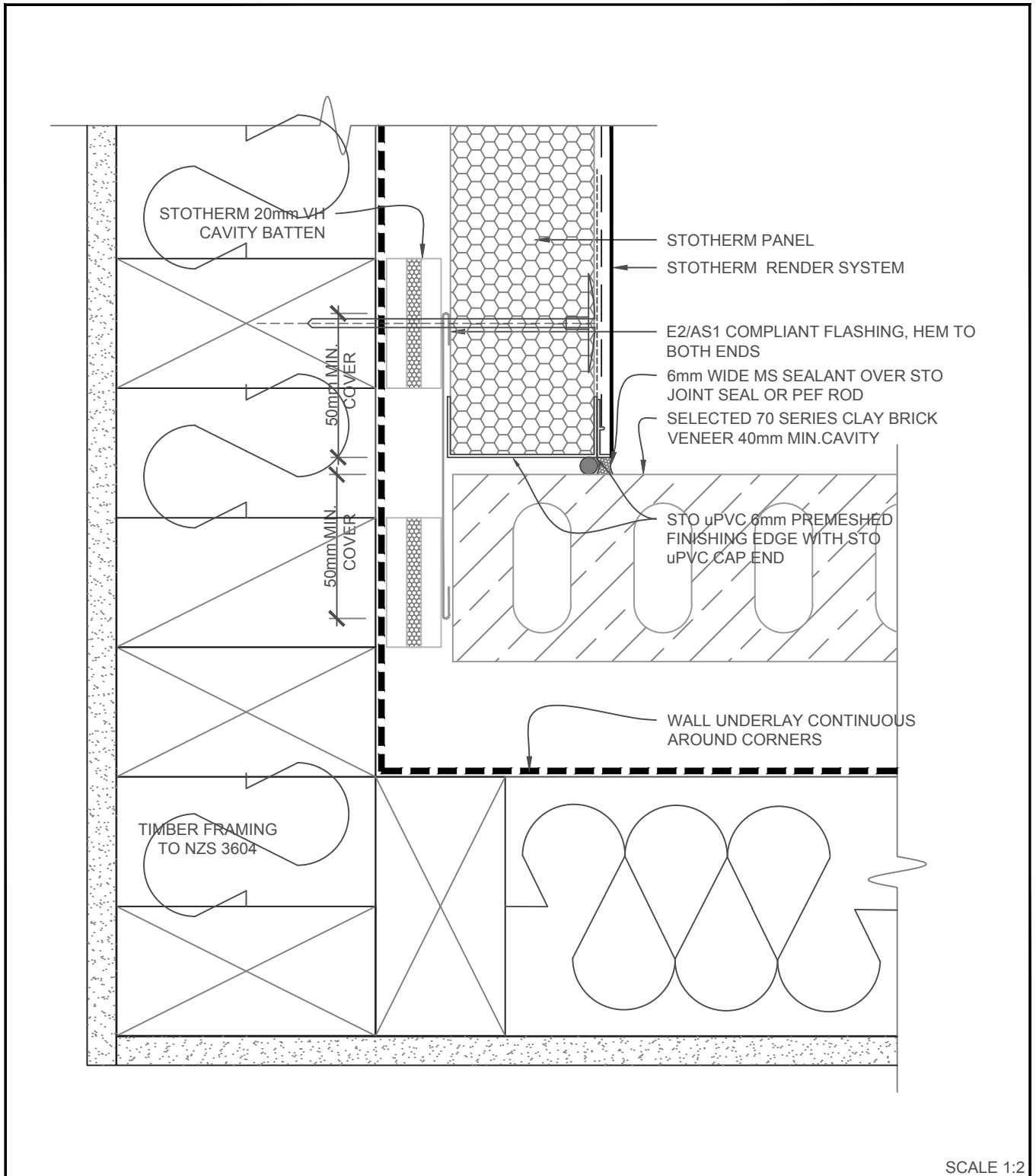

STOTHERM SYSTEM	STOTHERM INSULATED FACADE SYSTEM	ST 811
	INT.CNR BRICK VENEER/STOTHERM - OPT 1	2017

The information contained on this page is based on our experience and research at the date of issue. The detail is for use by Registered Architects, Licensed Designers or Chartered Engineers to assist in developing project details using Sto Systems. Stoanz Ltd reserve the right to alter or update information at any time without prior notice and it is the responsibility of the designer, project manager or Sto contractor to insure they have and use the current Sto details and specifications on site.

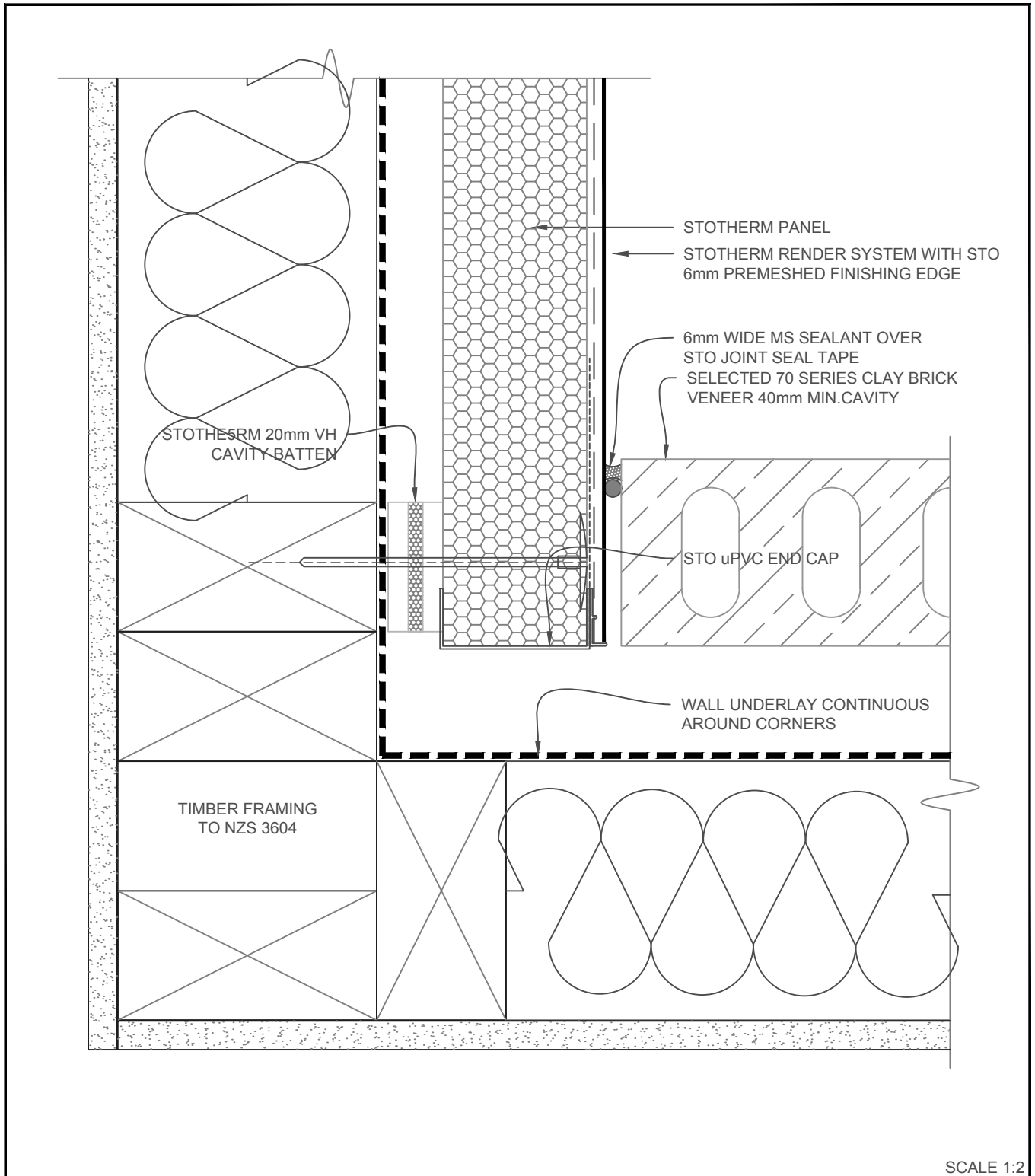

STOTHERM SYSTEM	STOTHERM INSULATED FACADE SYSTEM	ST 812
	INT.CNR BRICK VENEER/STOTHERM - OPT 2	2017

The information contained on this page is based on our experience and research at the date of issue. The detail is for use by Registered Architects, Licensed Designers or Chartered Engineers to assist in developing project details using Sto Systems. Stoanz Ltd reserve the right to alter or update information at any time without prior notice and it is the responsibility of the designer, project manager or Sto contractor to insure they have and use the current Sto details and specifications on site.

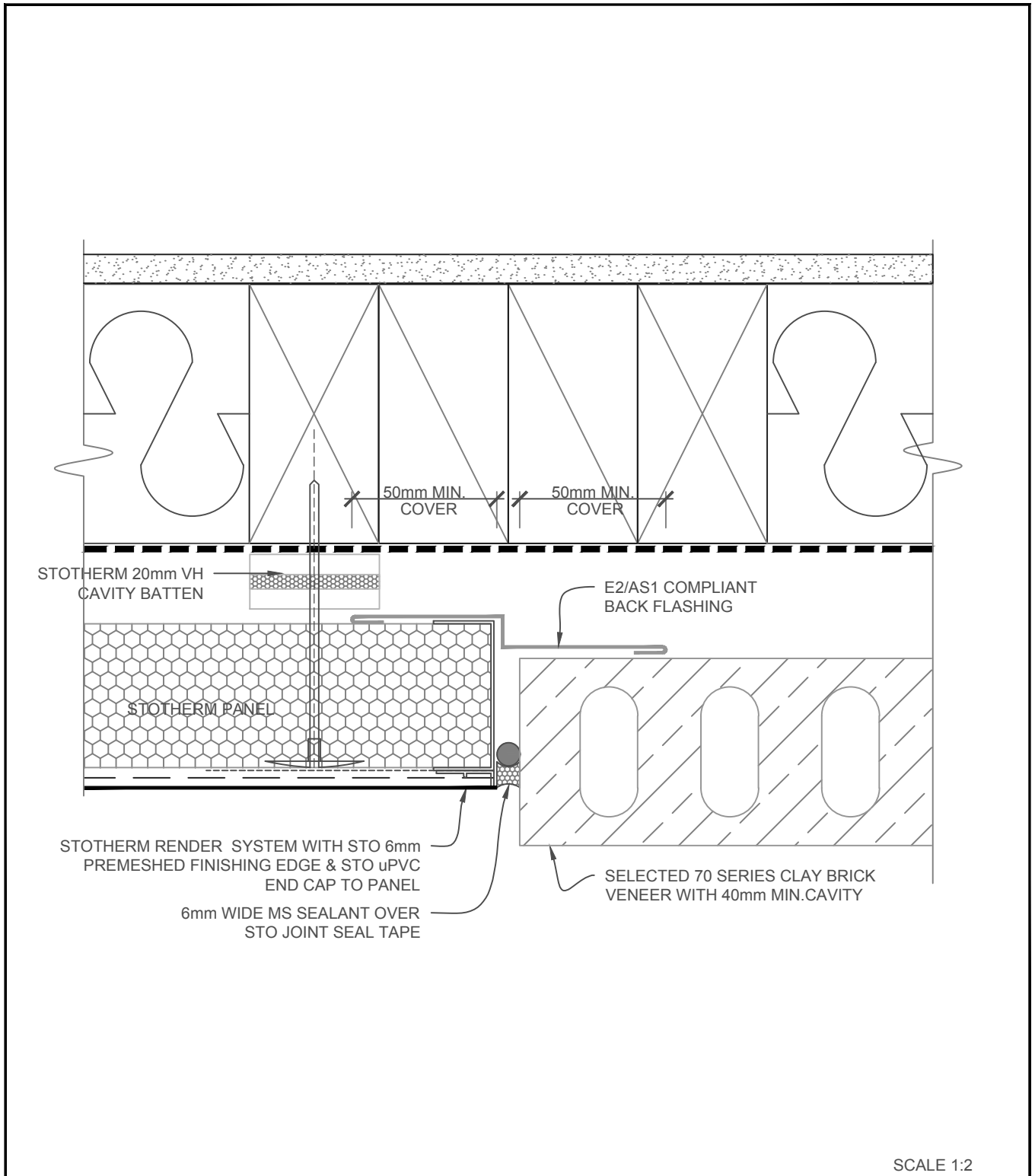

STOTHERM SYSTEM	STOTHERM INSULATED FACADE SYSTEM VERTICAL JUNCTION - BRICK VENEER/STOTHERM	ST 813
		2017

The information contained on this page is based on our experience and research at the date of issue. The detail is for use by Registered Architects, Licensed Designers or Chartered Engineers to assist in developing project details using Sto Systems. Stoanz Ltd reserve the right to alter or update information at any time without prior notice and it is the responsibility of the designer, project manager or Sto contractor to insure they have and use the current Sto details and specifications on site.

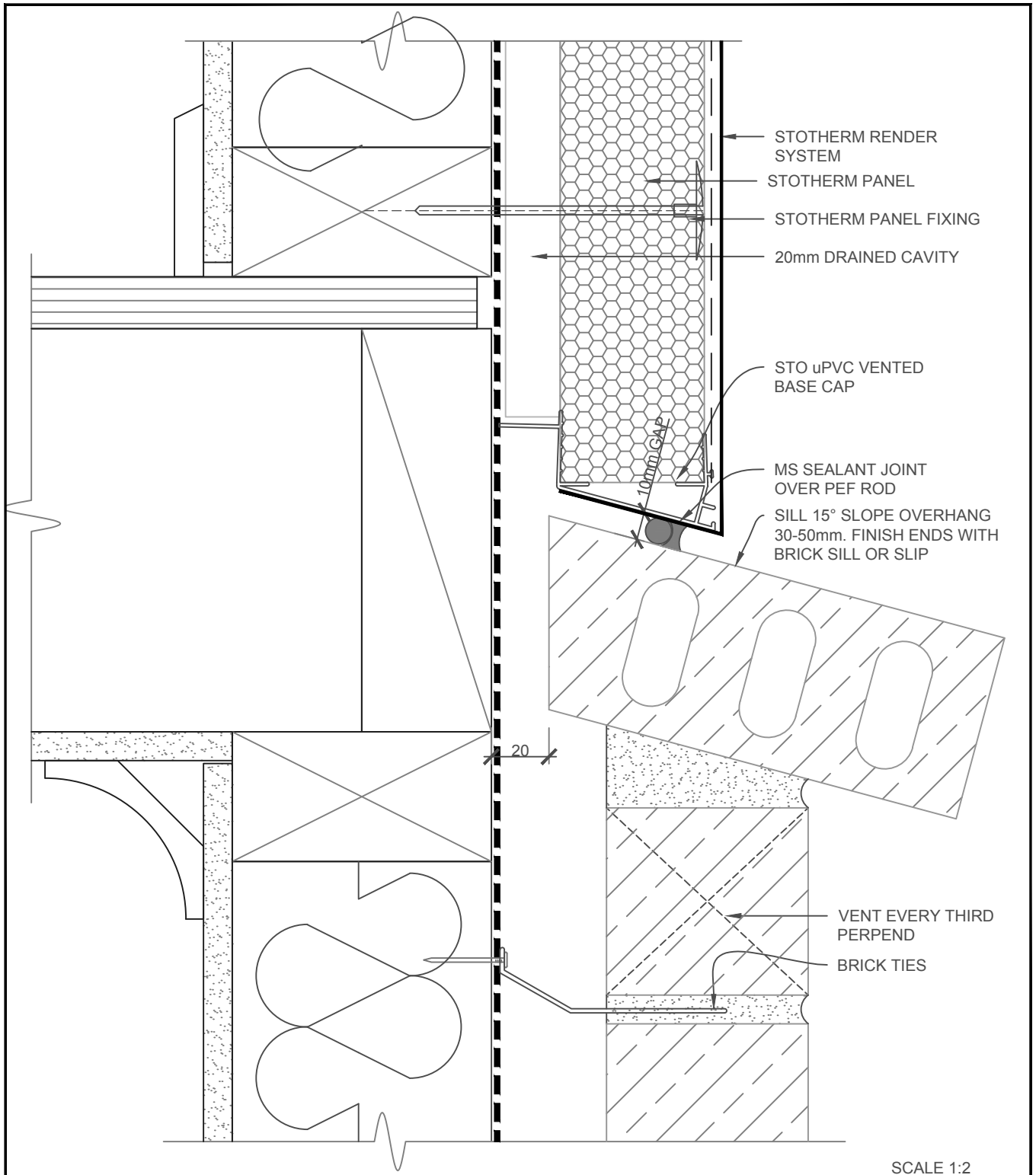

STOTHERM SYSTEM	STOTHERM INSULATED FACADE SYSTEM	ST 814
	HORIZ.JUNCTION - BRICK VENEER/STOTHERM	2017

The information contained on this page is based on our experience and research at the date of issue. The detail is for use by Registered Architects, Licensed Designers or Chartered Engineers to assist in developing project details using Sto Systems. Stoanz Ltd reserve the right to alter or update information at any time without prior notice and it is the responsibility of the designer, project manager or Sto contractor to insure they have and use the current Sto details and specifications on site.