

|                        |   |               |
|------------------------|---|---------------|
| <b>STOTHERM SYSTEM</b> | <b>STOTHERM INSULATED FACADE SYSTEM</b> | <b>ST 820</b> |
|                        | <b>EXT.CNR FC SHEET/STOTHERM</b>        | <b>2017</b>   |

The information contained on this page is based on our experience and research at the date of issue. The detail is for use by Registered Architects, Licensed Designers or Chartered Engineers to assist in developing project details using Sto Systems. Stoanz Ltd reserve the right to alter or update information at any time without prior notice and it is the responsibility of the designer, project manager or Sto contractor to insure they have and use the current Sto details and specifications on site.

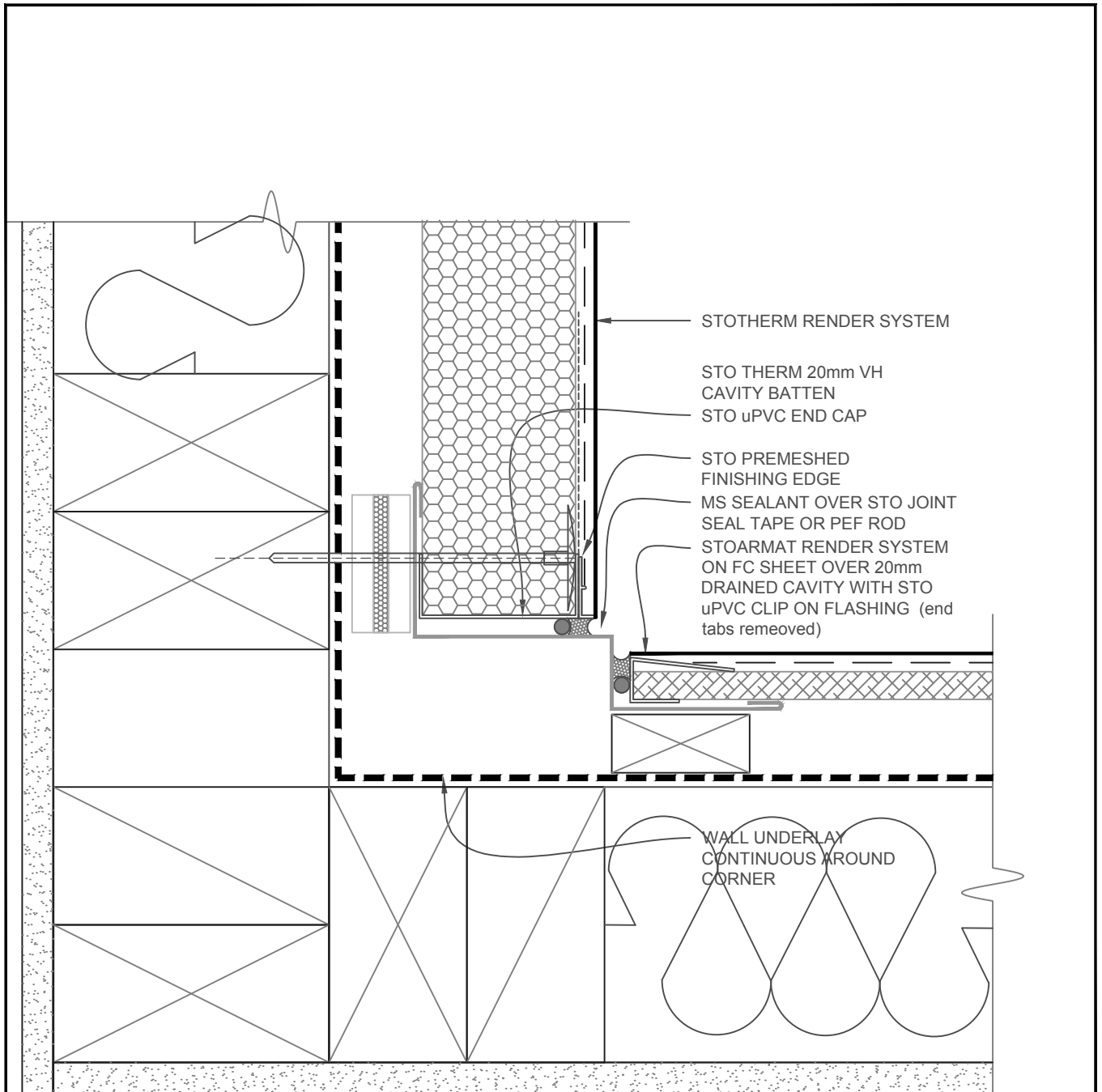

SCALE 1:2

|                        |   |               |
|------------------------|---|---------------|
| <b>STOTHERM SYSTEM</b> | <b>STOTHERM INSULATED FACADE SYSTEM</b>           | <b>ST 821</b> |
|                        | <b>INTERNAL.CORNER F C SHEET/STOTHERM - OPT 1</b> | <b>2017</b>   |

The information contained on this page is based on our experience and research at the date of issue. The detail is for use by Registered Architects, Licensed Designers or Chartered Engineers to assist in developing project details using Sto Systems. Stoanz Ltd reserve the right to alter or update information at any time without prior notice and it is the responsibility of the designer, project manager or Sto contractor to insure they have and use the current Sto details and specifications on site.

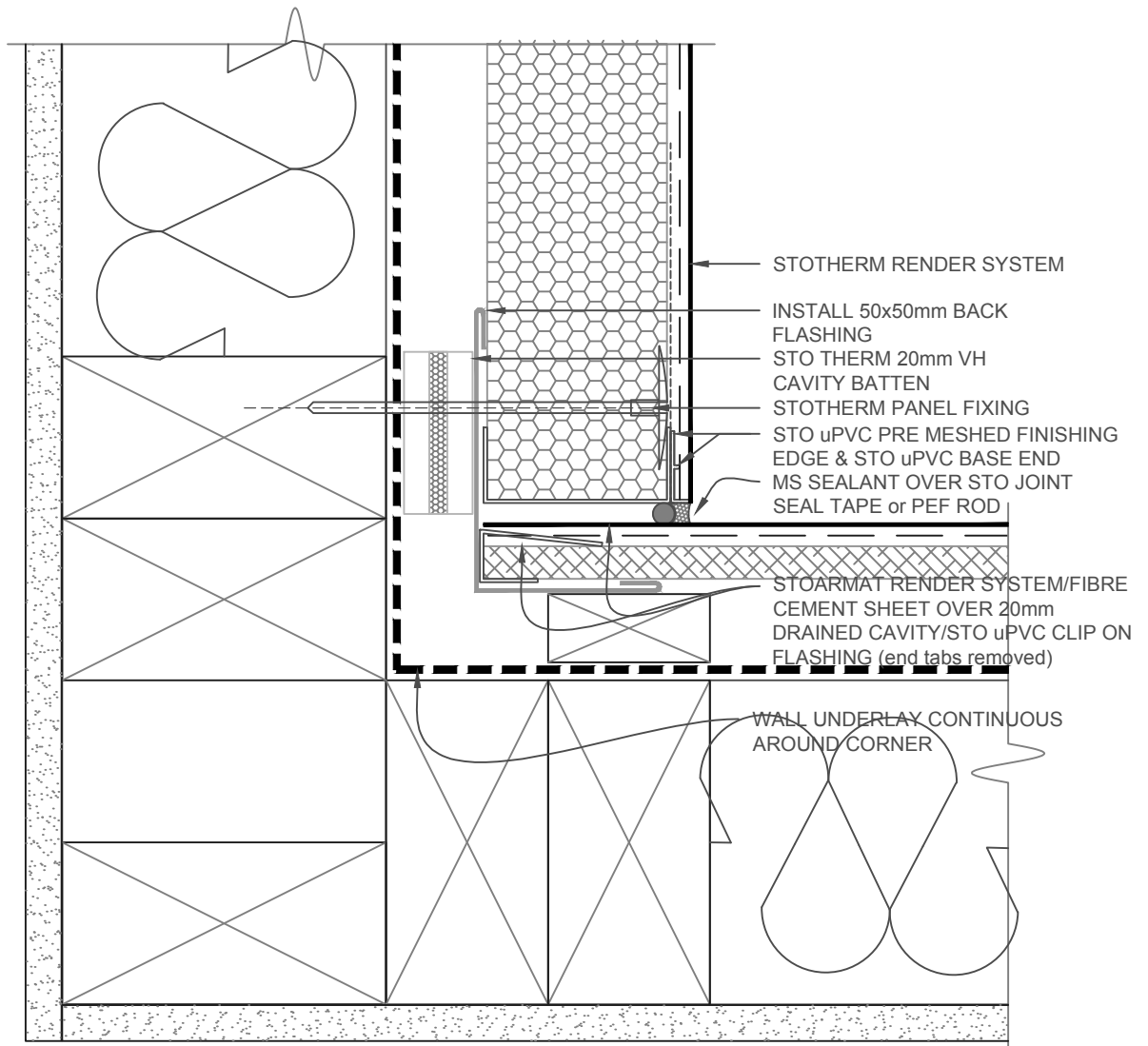

SCALE 1:2

|                        |   |               |
|------------------------|---|---------------|
| <b>STOTHERM SYSTEM</b> | <b>STOTHERM INSULATED FACADE SYSTEM</b>           | <b>ST 822</b> |
|                        | <b>INTERNAL CORNER F C SHEET/STOTHERM - OPT 2</b> | <b>2017</b>   |

The information contained on this page is based on our experience and research at the date of issue. The detail is for use by Registered Architects, Licensed Designers or Chartered Engineers to assist in developing project details using Sto Systems. Stoanz Ltd reserve the right to alter or update information at any time without prior notice and it is the responsibility of the designer, project manager or Sto contractor to insure they have and use the current Sto details and specifications on site.

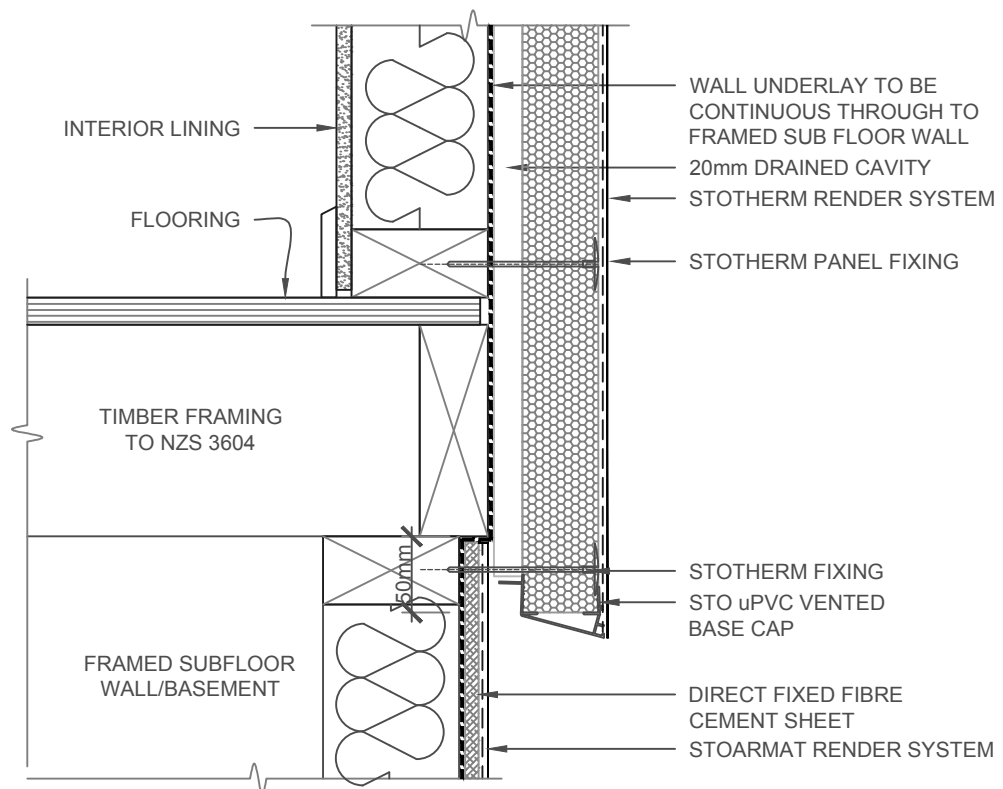

**NOTE:** FRAMED SUBFLOOR WALL OR BASEMENT - NOT SUITABLE AS A WALL CLADDING WHERE E2/AS1 RISK MATRIX IS ABOVE 6

SCALE 1:5

|                        |   |               |
|------------------------|---|---------------|
| <b>STOTHERM SYSTEM</b> | <b>STOTHERM INSULATED FACADE SYSTEM</b>     | <b>ST 823</b> |
|                        | <b>FC SHEET - FRAMED SUB FLOOR CLADDING</b> | <b>2017</b>   |

The information contained on this page is based on our experience and research at the date of issue. The detail is for use by Registered Architects, Licensed Designers or Chartered Engineers to assist in developing project details using Sto Systems. Stoanz Ltd reserve the right to alter or update information at any time without prior notice and it is the responsibility of the designer, project manager or Sto contractor to insure they have and use the current Sto details and specifications on site.

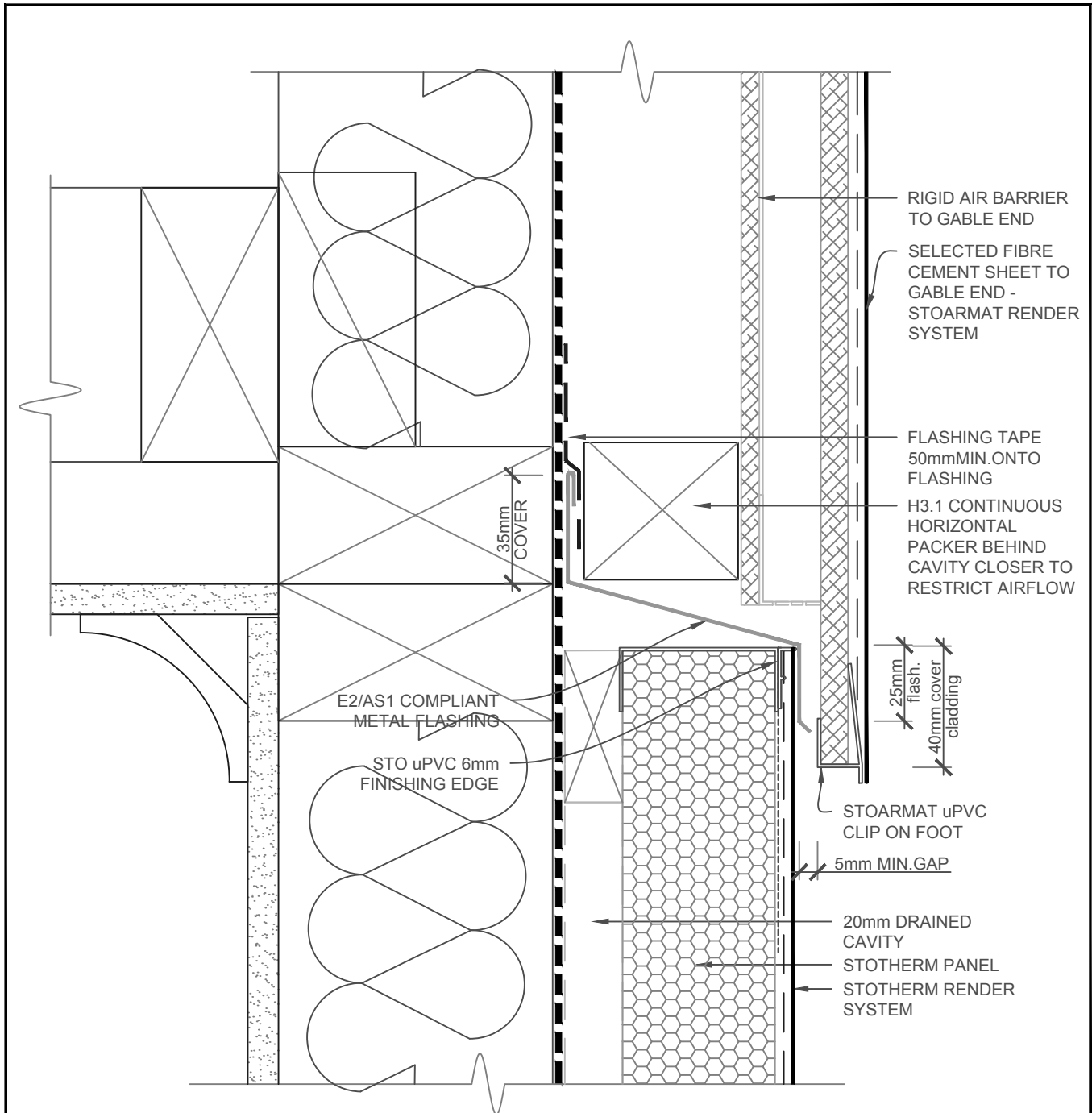

1. IN EXTRA HIGH WIND ZONES INCREASE FLASHING COVER TO 60mm MIN. AND USE A RIGID UNDERLAY

SCALE 1:2

|                        |   |               |
|------------------------|---|---------------|
| <b>STOTHERM SYSTEM</b> | <b>STOTHERM INSULATED FACADE SYSTEM</b> | <b>ST 824</b> |
|                        | <b>FIBRE CEMENT SHEET GABLE END</b>     | <b>2017</b>   |

The information contained on this page is based on our experience and research at the date of issue. The detail is for use by Registered Architects, Licensed Designers or Chartered Engineers to assist in developing project details using Sto Systems. Stoanz Ltd reserve the right to alter or update information at any time without prior notice and it is the responsibility of the designer, project manager or Sto contractor to insure they have and use the current Sto details and specifications on site.