

STOFLEXYL WATERPROOFING 150mm
MIN.ABOVE & BELOW STAIRS WITH 50mm
MIN.UNDER PLASTERED STAIRS or TILE
MEMBRANE

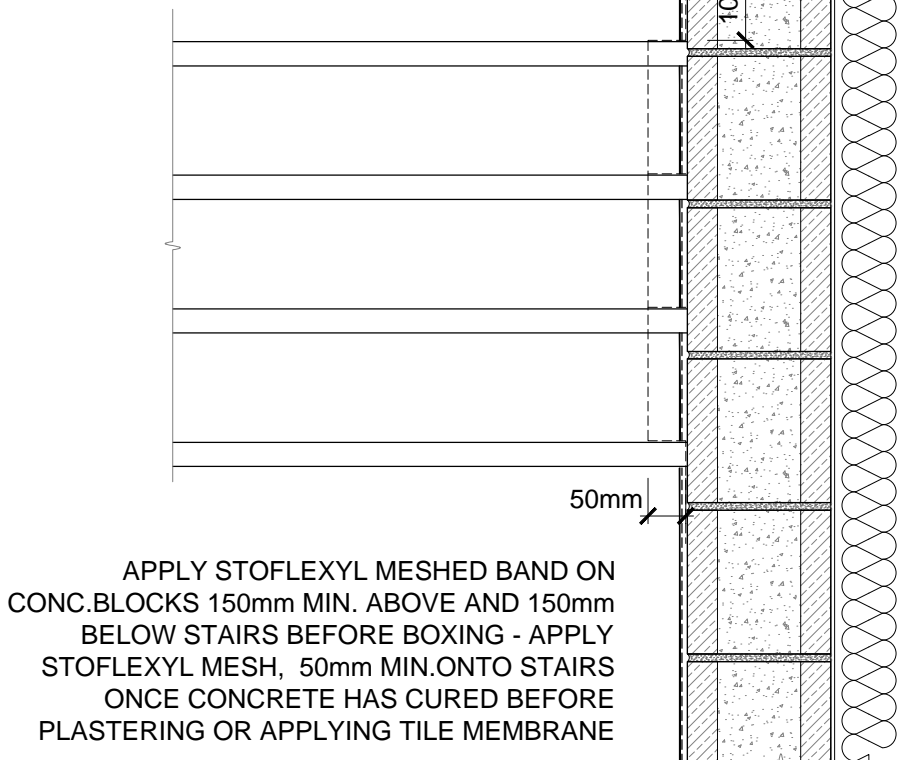

CONCRETE MASONRY
WALL (20 Series shown)

INSULATION AS PER
NZBC - H1

APPLY STOFLEXYL MESHED BAND ON
CONC.BLOCKS 150mm MIN. ABOVE AND 150mm
BELOW STAIRS BEFORE BOXING - APPLY
STOFLEXYL MESH, 50mm MIN.ONTO STAIRS
ONCE CONCRETE HAS CURED BEFORE
PLASTERING OR APPLYING TILE MEMBRANE

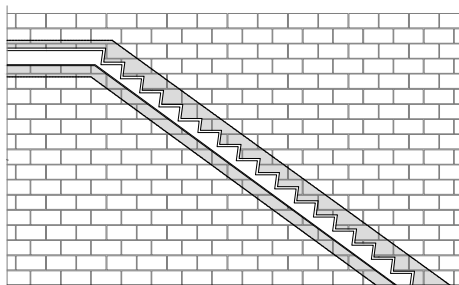

STOFLEXYL WATERPROOFING MEMBRANE

- WALL CAPS, PARAPETS, BALUSTRADE TOPS
- JOINERY OPENINGS
- TIMBER OVERLAYS & SOFFITS
- STAIRS
- ADJACENT GARDEN WALLS
- FOUNDATIONS

STO CONCRETE BLOCK	STO CONCRETE BLOCK	CB 301
	STAIR WATERPROOFING DETAIL	2014

The information contained in this detail is based on our experience and testing and represents the latest information available at the date of issue. This detail is intended for use by the design professional and users of Sto products to assist in developing specific project details to be used in conjunction with a Sto Specification. We reserve the right to alter or update information at any time without prior notice & it is the responsibility of the specifier and/or the project manager to insure that they have the current Sto details and specifications.