

ROOF UNDERLAY TO RUN 50mm MIN. BEHIND STOTHERM PANEL
 DPC TO SEPARATE TIMBER BATTEN & CONC.BLOCK
 CUT BACK STOTHERM PANEL AT LEAST 20mm THINNER THAN THE MAIN STOTHERM PANEL TO ALLOW FOR STO uPVC FOOT TRAY

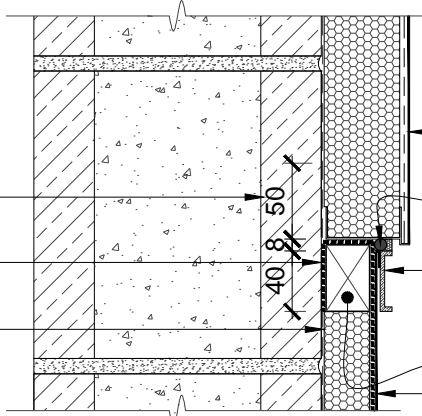

SELECTED STOTHERM PANEL
 MS SEALANT OVER PEF ROD
 COMPRESSION SEAL TO FIX ROOF FLASHING & ROOF UNDERLAY
 TIMBER BATTEN
 APRON FLASHING TO BE FIXED MASONRY FIXINGS

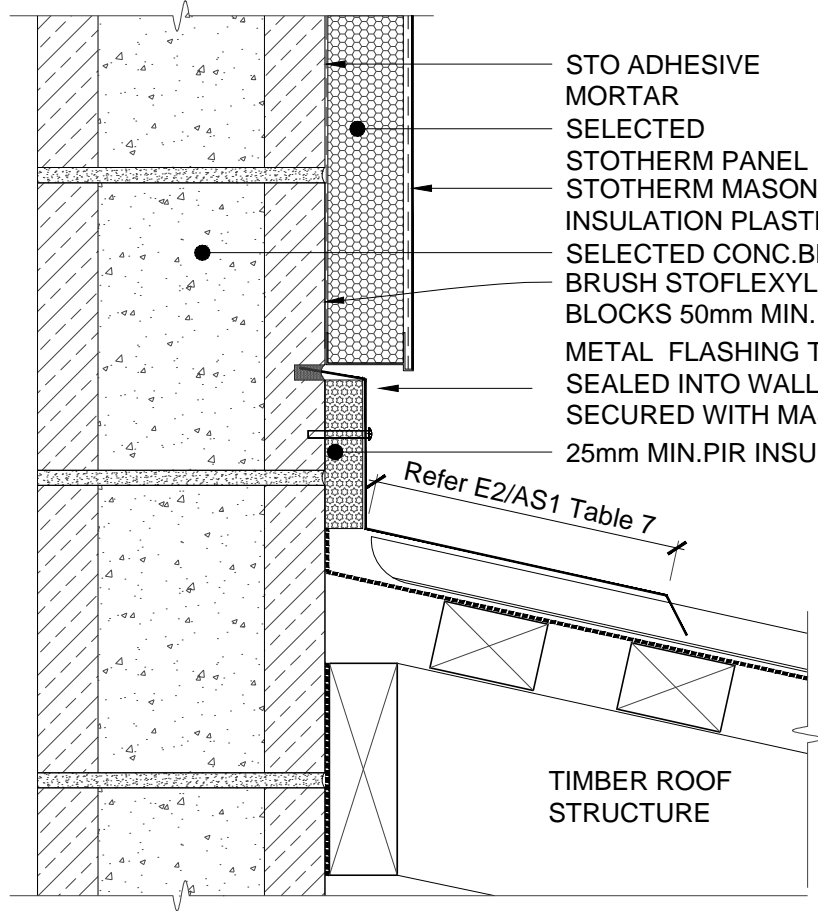

STO ADHESIVE MORTAR
 SELECTED STOTHERM PANEL
 STOTHERM MASONRY INSULATION PLASTER SYSTEM
 SELECTED CONC.BLOCK
 BRUSH STOFLEXYL OVER BLOCKS 50mm MIN.
 METAL FLASHING TO BE CHASED AND SEALED INTO WALL WITH MS SEALANT SECURED WITH MASONRY FIXINGS
 25mm MIN.PIR INSULATION

TIMBER ROOF STRUCTURE

STO CONCRETE BLOCK	STO CONCRETE BLOCK INSULATION SYSTEM	STCB 705
	APRON FLASHING - OPTION 1 & 2	2014

The information contained in this detail is based on our experience and testing and represents the latest information available at the date of issue. This detail is intended for use by the design professional and users of Sto products to assist in developing specific project details to be used in conjunction with a Sto Specification. We reserve the right to alter or update information at any time without prior notice & it is the responsibility of the specifier and/or the project manager to insure that they have the current Sto details and specifications.