

STOTHERM PANELS - 600X1200mm or 1200X2400mm CAN BE USED FOR THICKNESSES UPTO 60mm. DETAIL IS SHOWING 600X1200mm PANELS

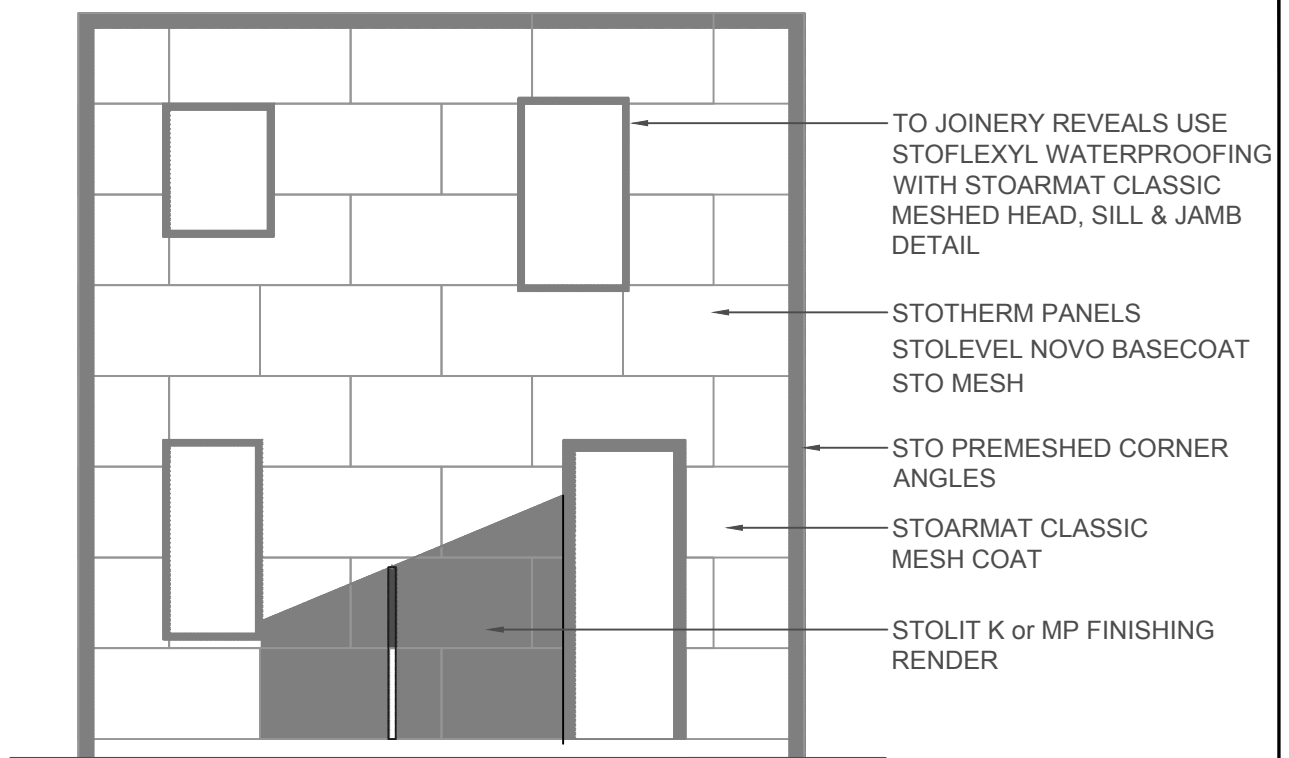

NOTE:

PANELS MUST BE STRETCHER BOND, STARTING FROM THE BOTTOM. TO BE GLUECOAT ADHERED & MECHANICALLY FIXED WITH STOTHERM ANCHORS. ALL PANEL CUTS SHALL BE MADE CAREFULLY TO ACHIEVE A **TIGHT** FIT. GLUECOAT ADHERED PANELS ARE TO BE MECHANICALLY FIXED WITH STOTHERM ANCHORS. ADHESIVE FOAM ANY GAPS AFTER FIXING

STOTHERM MASONRY	STOTHERM MASONRY INSULATION SYSTEM	STM 101
	STOTHERM PANEL LAYOUT - ELEVATION	2017