

SCALE 1:5

<b>STOTHERM MASONRY</b>	<b>STOTHERM MASONRY INSULATION SYSTEM</b>	<b>STM 500</b>
	<b>PARAPET/METAL FLASHING DETAIL</b>	<b>2017</b>

The information contained on this page is based on our experience and research at the date of issue. The detail is for use by Registered Architects, Licensed Designers or Chartered Engineers to assist in developing project details using Sto Systems. Stoanz Ltd reserve the right to alter or update information at any time without prior notice and it is the responsibility of the designer, project manager or Sto contractor to insure they have and use the current Sto details and specifications on site.

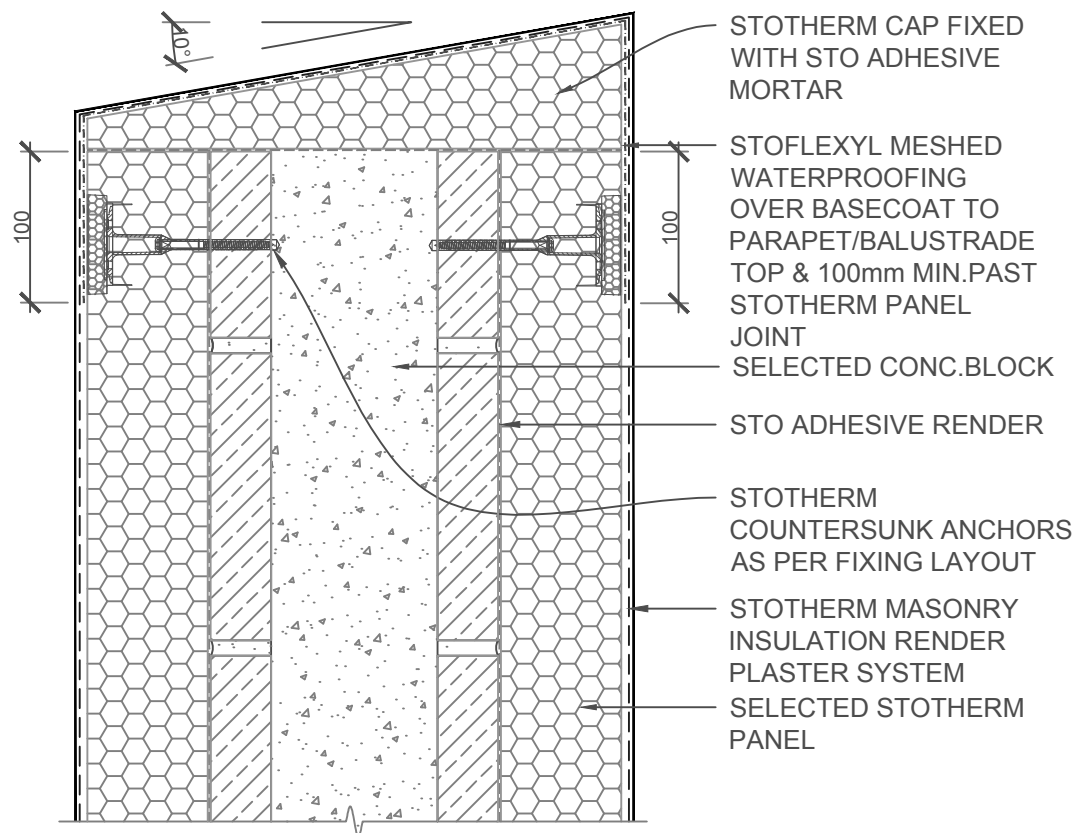

SCALE 1:5

<b>STOTHERM MASONRY</b>	<b>STOTHERM MASONRY INSULATION SYSTEM</b>	<b>STM 501</b>
	<b>PLASTERED PARAPET/BALUSTRADE DETAIL</b>	<b>2017</b>

The information contained on this page is based on our experience and research at the date of issue. The detail is for use by Registered Architects, Licensed Designers or Chartered Engineers to assist in developing project details using Sto Systems. Stoanz Ltd reserve the right to alter or update information at any time without prior notice and it is the responsibility of the designer, project manager or Sto contractor to insure they have and use the current Sto details and specifications on site.

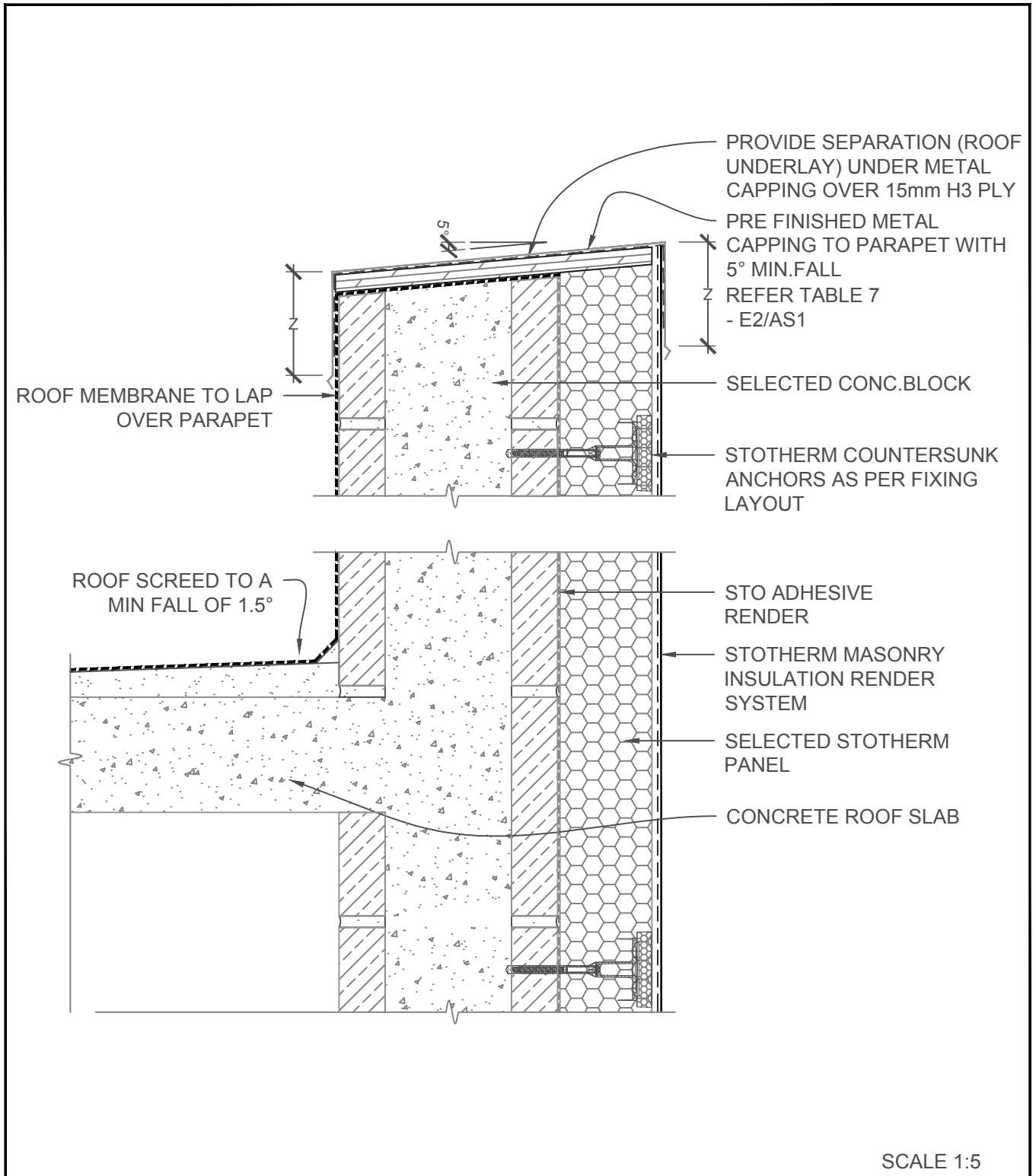

SCALE 1:5

<b>STOTHERM MASONRY</b>	<b>STOTHERM MASONRY INSULATION SYSTEM PARAPET/ROOF/WALL DETAIL</b>	<b>STM 502</b>
		<b>2017</b>

The information contained on this page is based on our experience and research at the date of issue. The detail is for use by Registered Architects, Licensed Designers or Chartered Engineers to assist in developing project details using Sto Systems. Stoanz Ltd reserve the right to alter or update information at any time without prior notice and it is the responsibility of the designer, project manager or Sto contractor to insure they have and use the current Sto details and specifications on site.

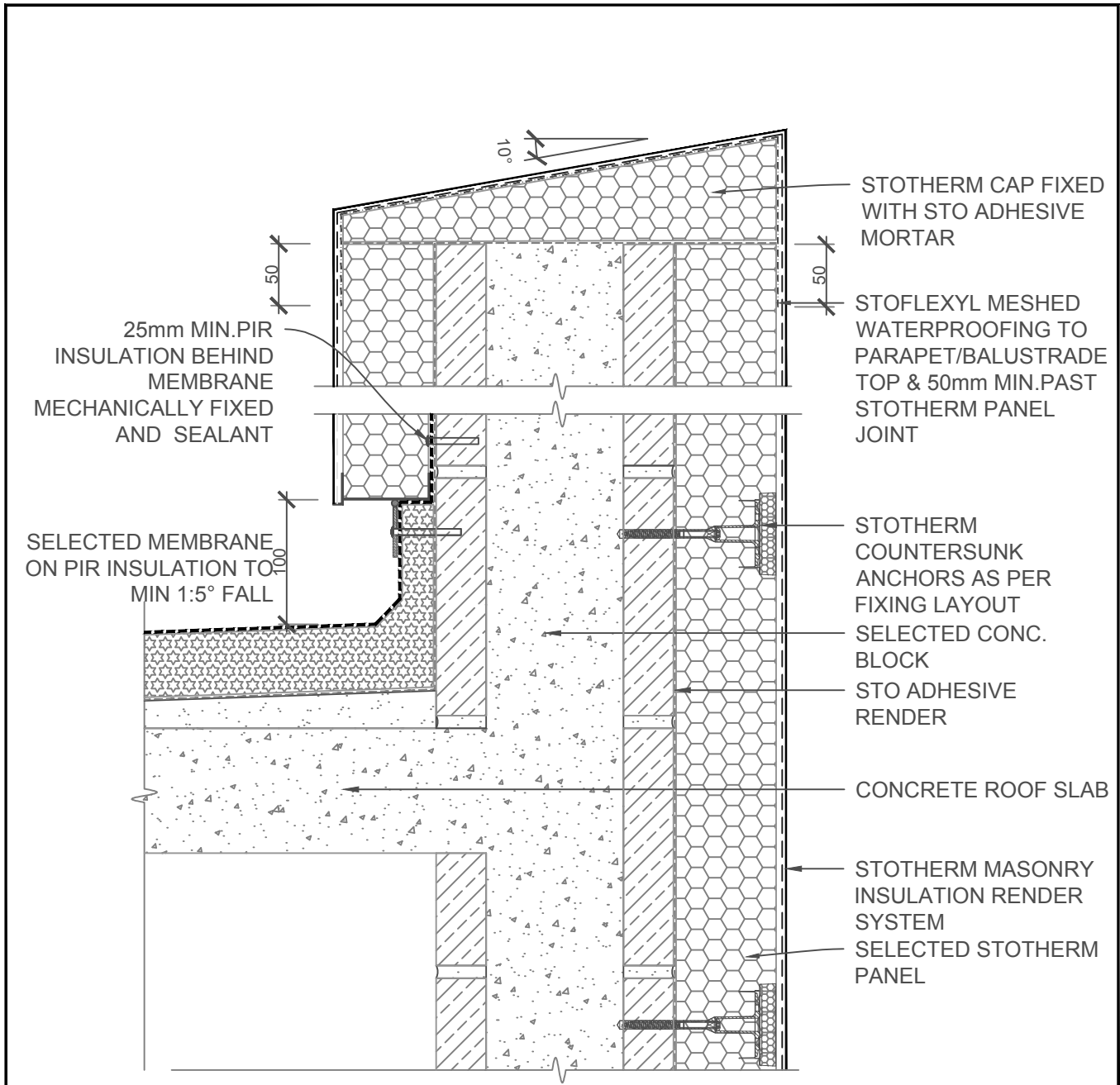

25mm MIN.PIR INSULATION BEHIND MEMBRANE MECHANICALLY FIXED AND SEALANT

STOTHERM CAP FIXED WITH STO ADHESIVE MORTAR

STOFLEXYL MESHED WATERPROOFING TO PARAPET/BALUSTRADE TOP & 50mm MIN.PAST STOTHERM PANEL JOINT

SELECTED MEMBRANE ON PIR INSULATION TO MIN 1:5° FALL

STOTHERM COUNTERSUNK ANCHORS AS PER FIXING LAYOUT

SELECTED CONC. BLOCK

STO ADHESIVE RENDER

CONCRETE ROOF SLAB

STOTHERM MASONRY INSULATION RENDER SYSTEM

SELECTED STOTHERM PANEL

25mm MIN PIR INSULATION BEHIND MEMBRANE  
METAL FLASHING MECHANICALLY FIXED WITH MASONRY FIXINGS  
AT STOTHERM TO MEMBRANE JUNCTION

SCALE 1:5

<b>STOTHERM MASONRY</b>	<b>STOTHERM MASONRY INSULATION SYSTEM</b>	<b>STM 503</b>
	<b>INSULATED ROOF / DECK TO WALLS</b>	<b>2017</b>

The information contained on this page is based on our experience and research at the date of issue. The detail is for use by Registered Architects, Licensed Designers or Chartered Engineers to assist in developing project details using Sto Systems. Stoanz Ltd reserve the right to alter or update information at any time without prior notice and it is the responsibility of the designer, project manager or Sto contractor to insure they have and use the current Sto details and specifications on site.