

STOTHERM MINERAL BOARDS -  
600X1200x80MM THICK.  
DETAIL IS SHOWING 600X1200mm  
BOARDS

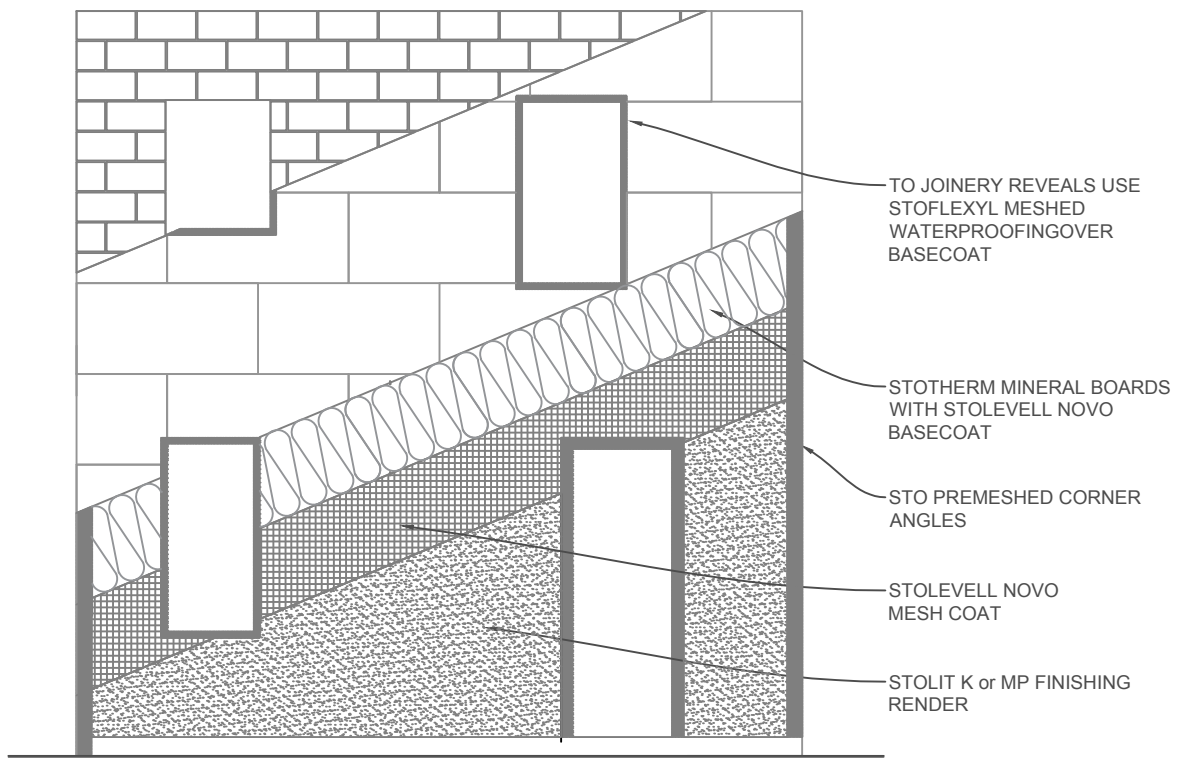

**NOTE:**  
BOARDS MUST BE STRETCHER BOND, STARTING FROM THE BOTTOM. TO BE  
RENDER ADHERED & MECHANICALLY FIXED WITH STOTHERM 80mm MASONRY  
ANCHORS. ALL PANEL CUTS SHALL BE MADE CAREFULLY TO ACHIEVE A **TIGHT**  
FIT.  
FILL ANY GAPS AFTER FIXING WITH MINERAL WOOL.

<b>STOTHERM MINERAL</b>	<b>STOTHERM MINERAL MASONRY INSULATION SYSTEM</b>	<b>STMI 101</b>
	<b>STOTHERM MINERAL LAYOUT - ELEVATION</b>	<b>2017</b>

The information contained on this page is based on our experience and research at the date of issue. The detail is for use by Registered Architects, Licensed Designers or Chartered Engineers to assist in developing project details using Sto Systems. Stoanz Ltd reserve the right to alter or update information at any time without prior notice and it is the responsibility of the designer, project manager or Sto contractor to insure they have and use the current Sto details and specifications on site.