

<b>STOTHERM MINERAL</b>	<b>STOTHERM MINERAL MASONRY INSULATION SYSTEM</b>	<b>STMI 601</b>
	<b>RAKING SOFFIT/WALL JUNCTION</b>	<b>2017</b>

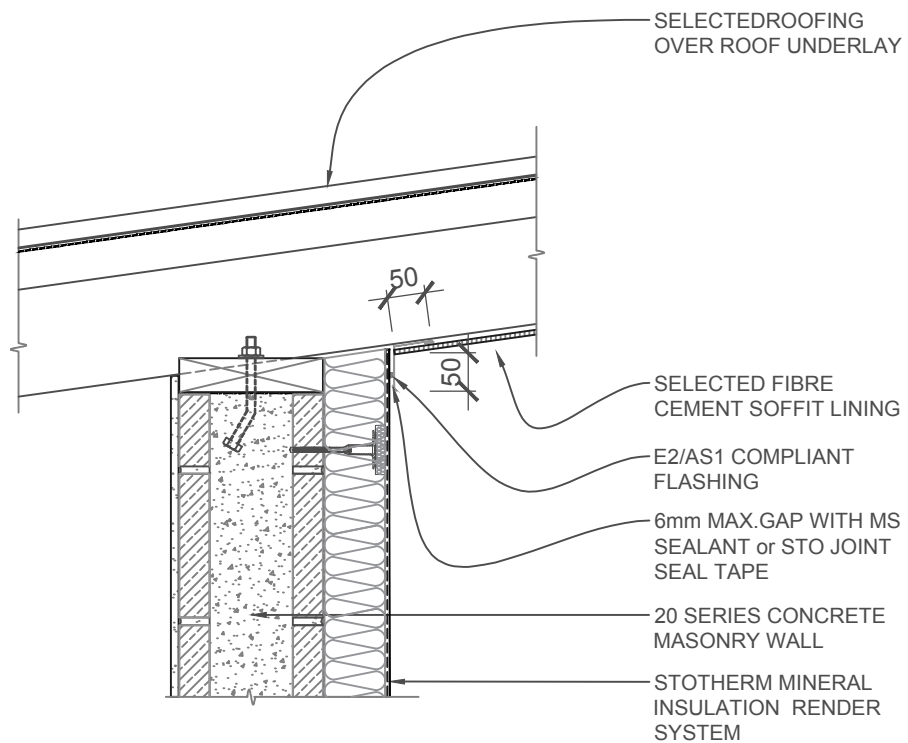

**NOTE:**

- MAX. ANGLE OF SOFFIT RESTRICTED TO BETWEEN 91° - 115°
- SOFFITS ARE FIXED AFTER RENDERING

SCALE 1:10

<b>STOTHERM MINERAL</b>	<b>STOTHERM MINERAL MASONRY INSULATION SYSTEM</b>	<b>STMI 602</b>
	<b>RAKING SOFFIT (REVERSED)</b>	<b>2017</b>

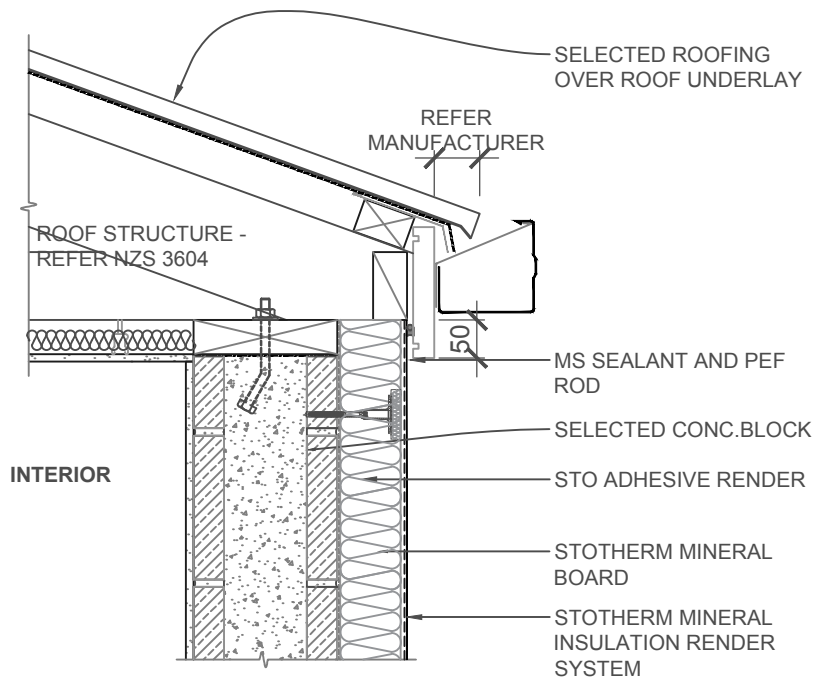

NOTE: EAVE FLASHING **REQUIRED** WHERE

- ROOF SLOPE IS 10° or LESS
- SOFFIT WIDTH IS 100mm or LESS
- WIND ZONES ARE VERY HIGH or EXTRA HIGH

SCALE 1:10

<b>STOTHERM MINERAL</b>	<b>STOTHERM MINERAL MASONRY INSULATION SYSTEM</b>	<b>STMI 603</b>
	<b>FACE FIXED FASCIA</b>	<b>2017</b>

The information contained on this page is based on our experience and research at the date of issue. The detail is for use by Registered Architects, Licensed Designers or Chartered Engineers to assist in developing project details using Sto Systems. Stoanz Ltd reserve the right to alter or update information at any time without prior notice and it is the responsibility of the designer, project manager or Sto contractor to insure they have and use the current Sto details and specifications on site.