

1. DOWNPIPE/CLIP - SADDLE DETAIL

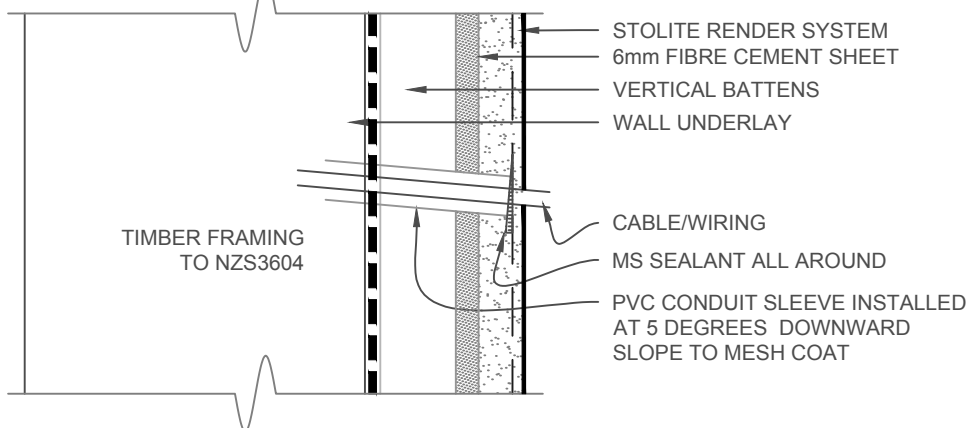

2. WIRING PENETRATION DETAIL

NOTE: ENSURE THE AMOUNT OF PENETRATIONS THROUGH THE SYSTEM IS KEPT TO A MINIMUM. THE WEATHERSEALING OF ALL WIRING, ETC AS SHOWN, IS THE RESPONSIBILITY OF THE APPLICABLE TRADE

SCALE 1:2

STOLITE SYSTEM	STOLITE CONSTRUCTION SYSTEM	SL 356
	DOWNPIPE SADDLE FIXING & WIRING DETAILS	2017

The information contained on this page is based on our experience and research at the date of issue. The detail is for use by Registered Architects, Licensed Designers or Chartered Engineers to assist in developing project details using Sto Systems. Stoanz Ltd reserve the right to alter or update information at any time without prior notice and it is the responsibility of the designer, project manager or Sto contractor to insure they have and use the current Sto details and specifications on site.