

STO/ MONOTEK	<b>STOARMAT RENDER SYSTEM</b>	<b>FCS 800</b>
	<b>WEATHERBOARD/FC SHEET EXT.CORNER - OPT 1</b>	<b>2017</b>

The information contained on this page is based on our experience and research at the date of issue. The detail is for use by Registered Architects, Licensed Designers or Chartered Engineers to assist in developing project details using Sto Systems. Stoanz Ltd reserve the right to alter or update information at any time without prior notice and it is the responsibility of the designer, project manager or Sto contractor to insure they have and use the current Sto details and specifications on site.

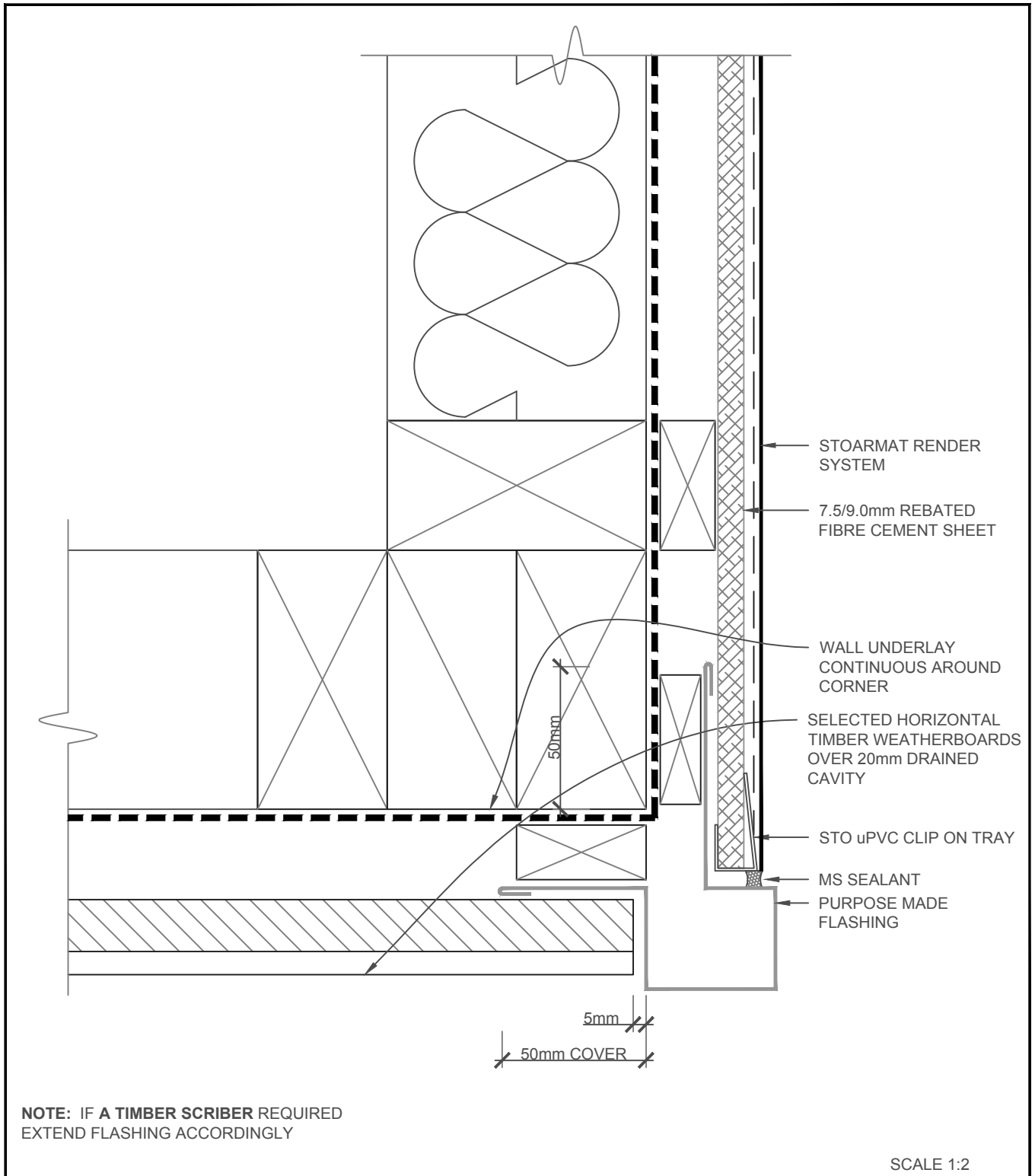

<b>STO/ MONOTEK</b>	<b>STOARMAT RENDER SYSTEM</b>	<b>FCS 801</b>
	<b>WEATHERBOARD/FC SHEET EXT.CORNER - OPT 2</b>	<b>2017</b>

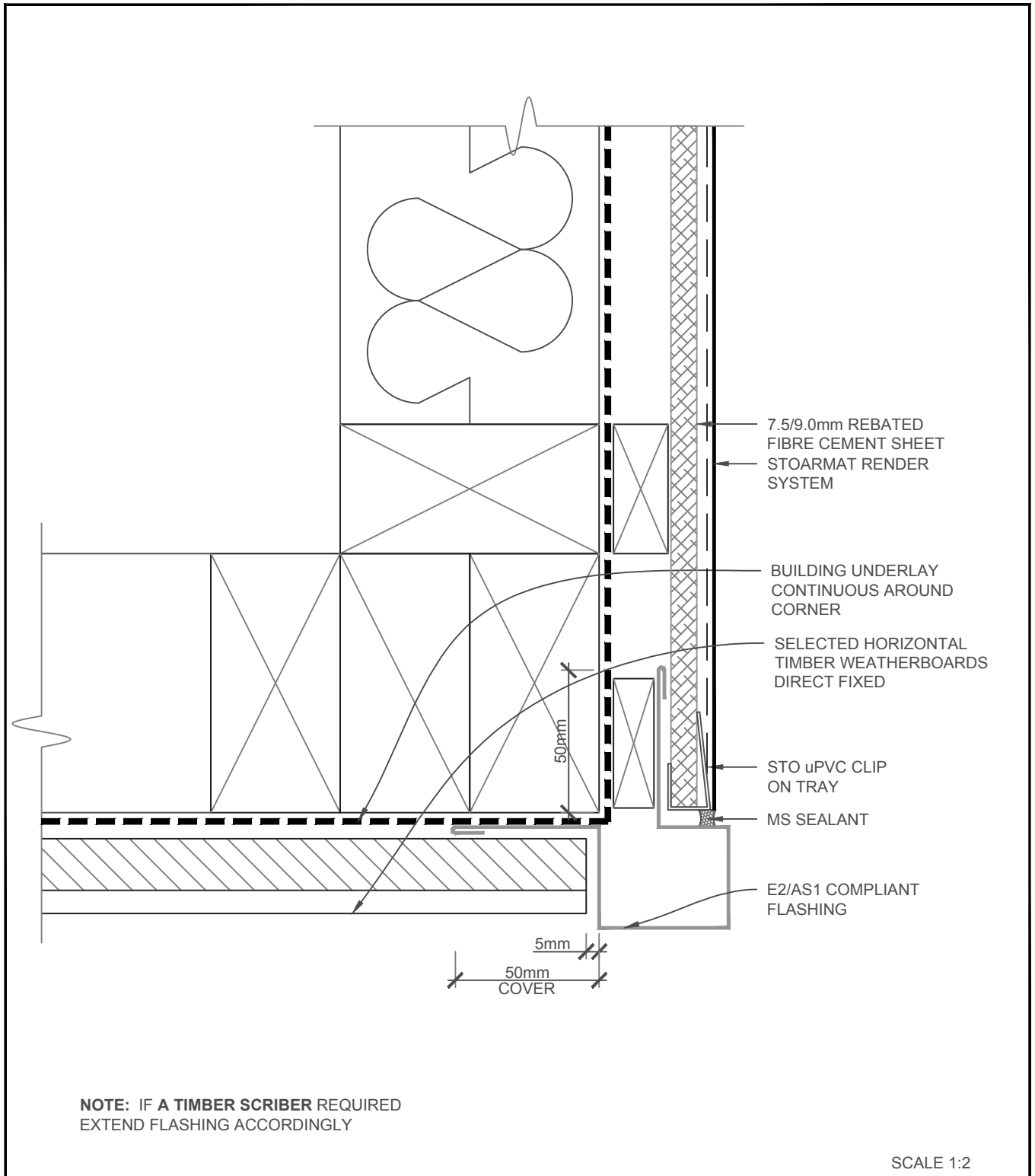

<b>STO/ MONOTEK</b>	<b>STOARMAT RENDER SYSTEM</b>	<b>FCS 802</b>
	<b>W'BOARD/FC SHEET EXT.CORNER - DIRECT FIX</b>	<b>2017</b>

The information contained on this page is based on our experience and research at the date of issue. The detail is for use by Registered Architects, Licensed Designers or Chartered Engineers to assist in developing project details using Sto Systems. Stoanz Ltd reserve the right to alter or update information at any time without prior notice and it is the responsibility of the designer, project manager or Sto contractor to insure they have and use the current Sto details and specifications on site.

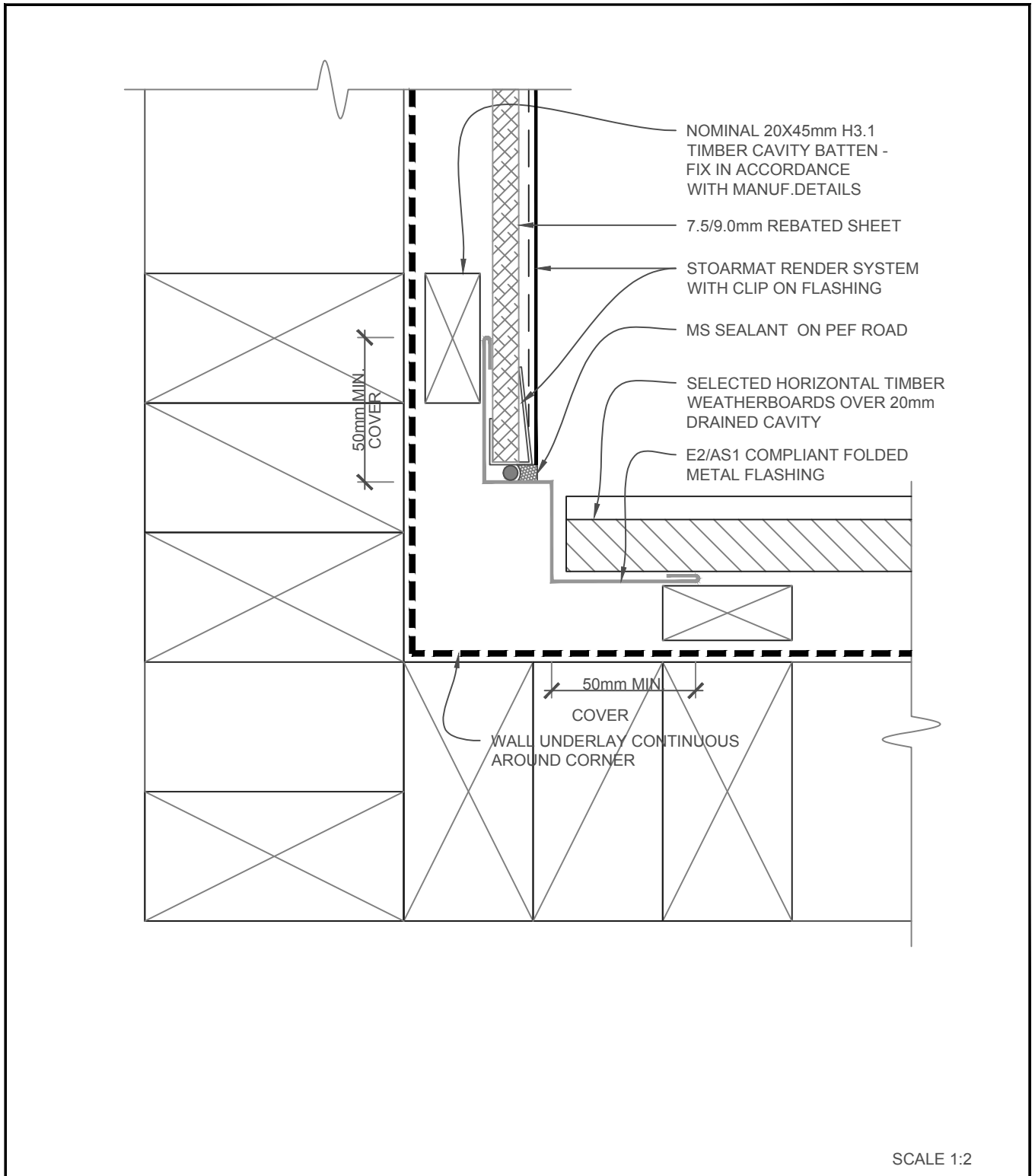

SCALE 1:2

<p><b>STO/ MONOTEK</b></p>	<p><b>STOARMAT RENDER SYSTEM WEATHERBOARD/FC SHEET INT.CORNER - OPT 1</b></p>	<p><b>FCS 803 2017</b></p>
--------------------------------	---	--------------------------------

The information contained on this page is based on our experience and research at the date of issue. The detail is for use by Registered Architects, Licensed Designers or Chartered Engineers to assist in developing project details using Sto Systems. Stoanz Ltd reserve the right to alter or update information at any time without prior notice and it is the responsibility of the designer, project manager or Sto contractor to insure they have and use the current Sto details and specifications on site.

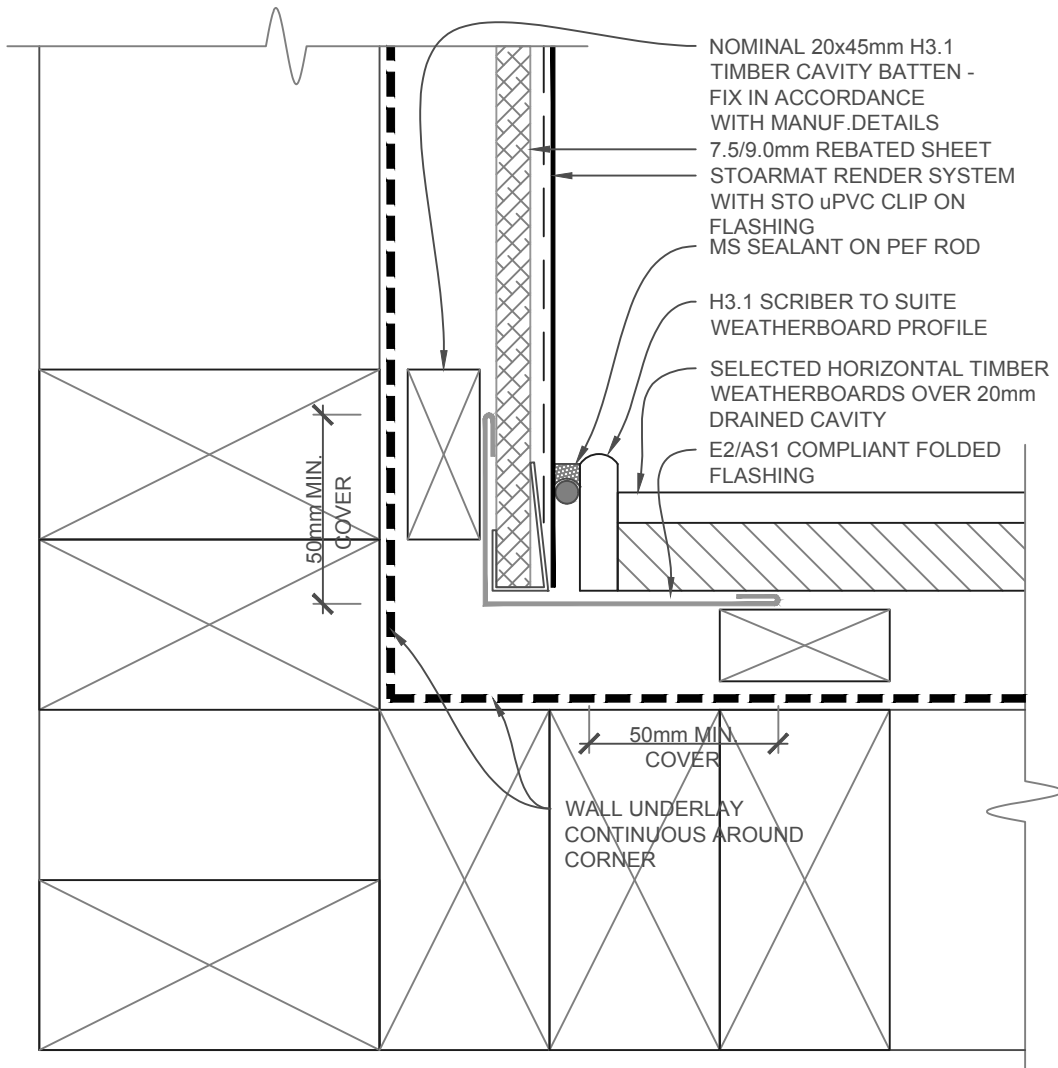

SCALE 1:2

<p>STO/ MONOTEK</p>	<p><b>STOARMAT RENDER SYSTEM</b> <b>WEATHERBOARD/FC SHEET INT.CORNER - OPT 2</b></p>	<p><b>FCS 804</b> <b>2017</b></p>
-------------------------	--	---------------------------------------

The information contained on this page is based on our experience and research at the date of issue. The detail is for use by Registered Architects, Licensed Designers or Chartered Engineers to assist in developing project details using Sto Systems. Stoanz Ltd reserve the right to alter or update information at any time without prior notice and it is the responsibility of the designer, project manager or Sto contractor to insure they have and use the current Sto details and specifications on site.

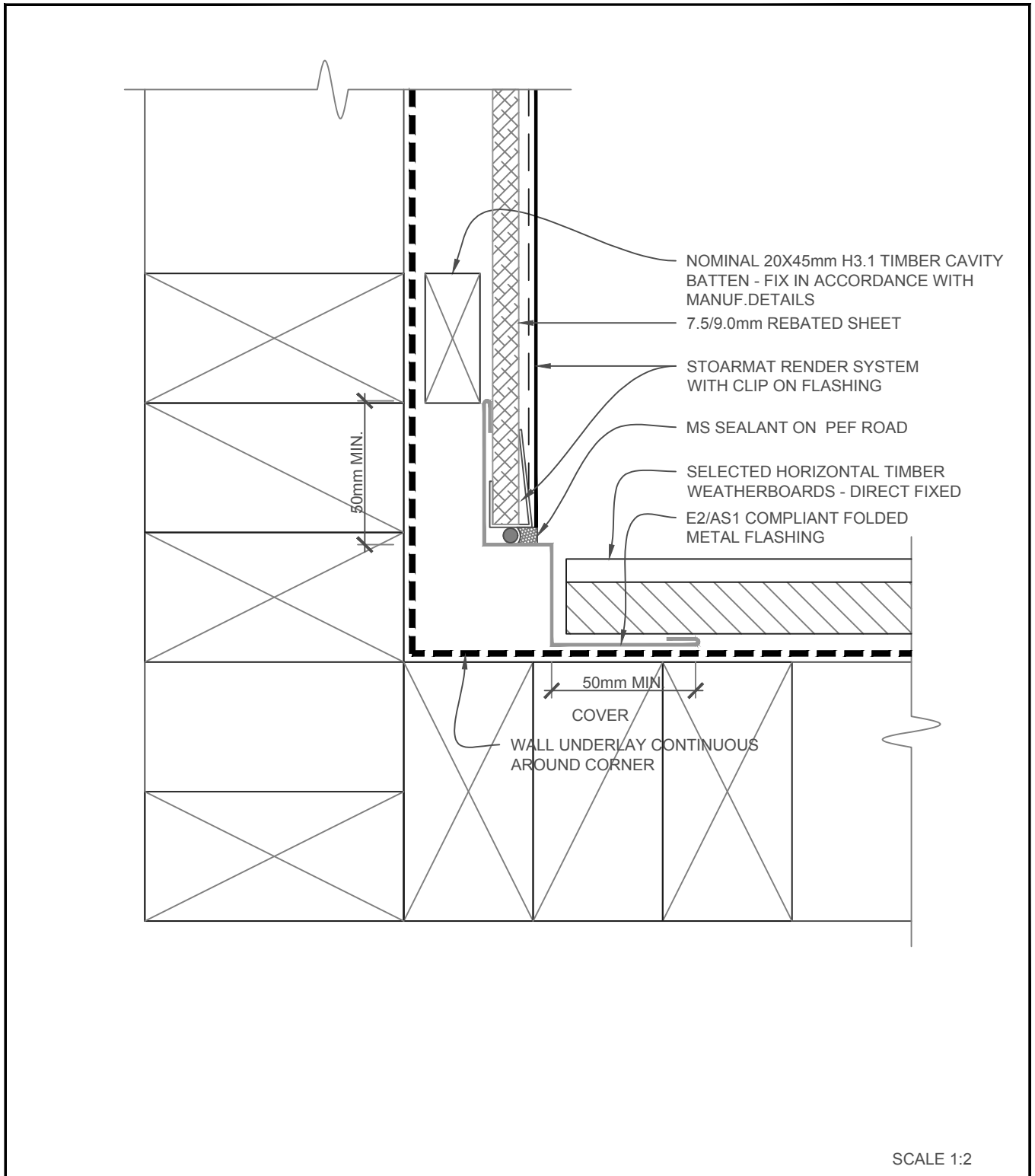

<p>STO/ MONOTEK</p>	<p><b>STOARMAT RENDER SYSTEM</b> <b>W'BOARD/FC SHEET INT.CORNER - DIRECT FIX</b></p>	<p><b>FCS 805</b> <b>2017</b></p>
-------------------------	--	---------------------------------------

The information contained on this page is based on our experience and research at the date of issue. The detail is for use by Registered Architects, Licensed Designers or Chartered Engineers to assist in developing project details using Sto Systems. Stoanz Ltd reserve the right to alter or update information at any time without prior notice and it is the responsibility of the designer, project manager or Sto contractor to insure they have and use the current Sto details and specifications on site.

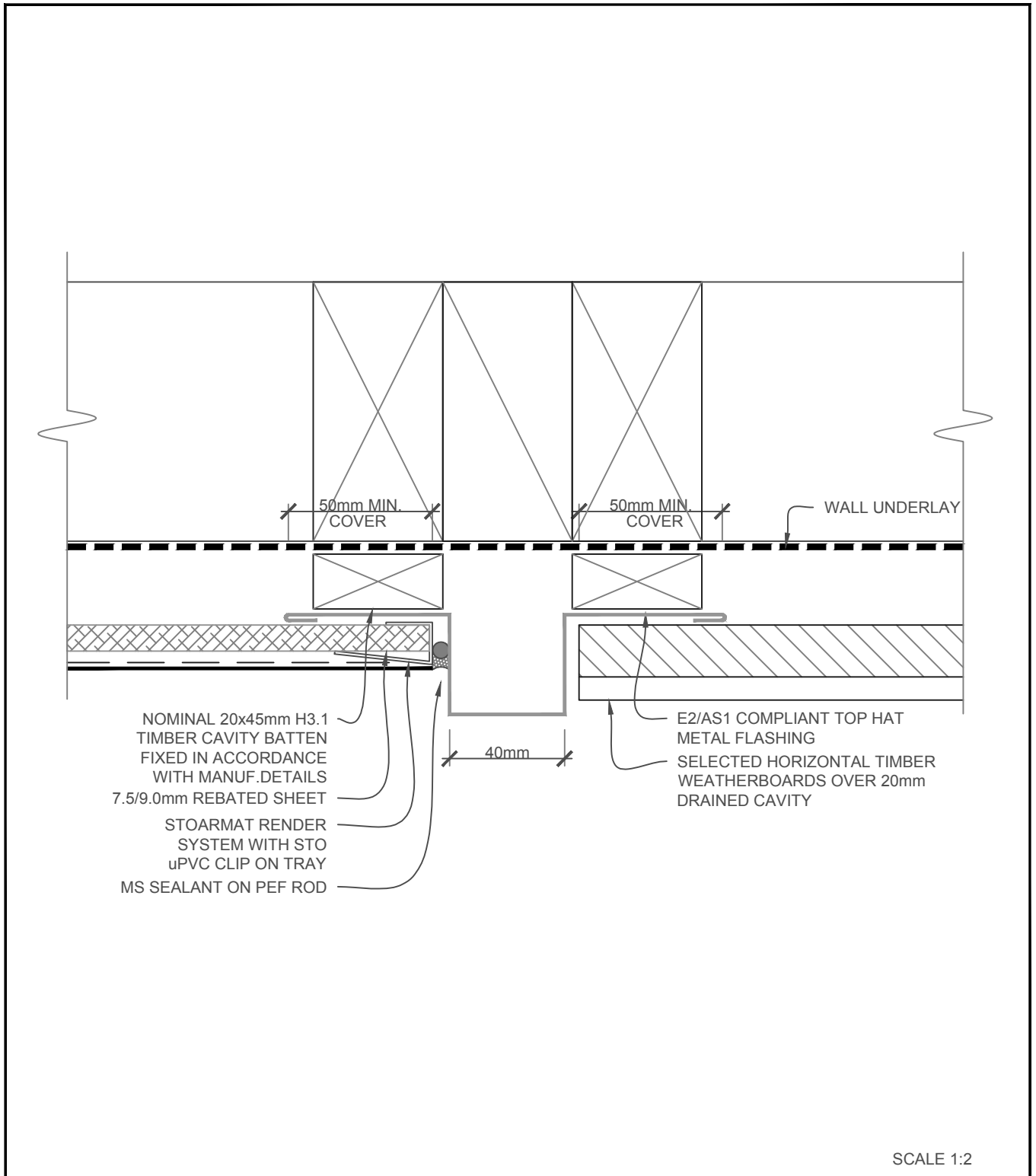

<b>STO VENTCLAD /MONOTEK</b>	<b>STOARMAT RENDER SYSTEM</b>	<b>FCS 806</b>
	<b>VERTICAL JOINT - WEATHERBOARD/FC SHEET</b>	<b>2017</b>

The information contained on this page is based on our experience and research at the date of issue. The detail is for use by Registered Architects, Licensed Designers or Chartered Engineers to assist in developing project details using Sto Systems. Stoanz Ltd reserve the right to alter or update information at any time without prior notice and it is the responsibility of the designer, project manager or Sto contractor to insure they have and use the current Sto details and specifications on site.

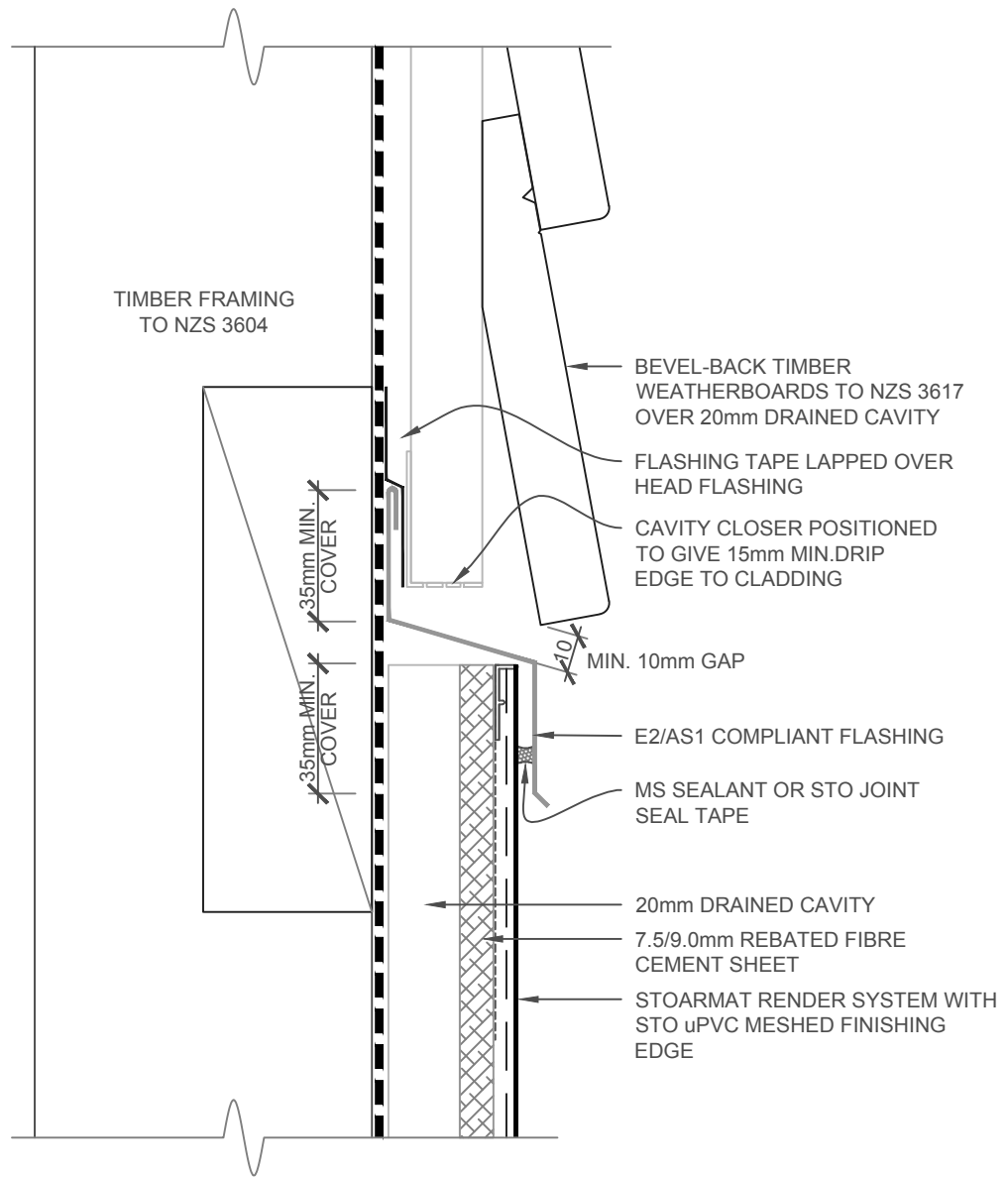

1. IN HIGH WIND ZONES INCREASE FLASHING COVER TO 60mm MIN. AND USE A RIGID UNDERLAY

SCALE 1:2

<b>STO/ MONOTEK</b>	<b>STOARMAT RENDER SYSTEM</b>	<b>FCS 807</b>
	<b>HORIZONTAL JUNCTION W'BOARD/FC SHEET</b>	<b>2017</b>



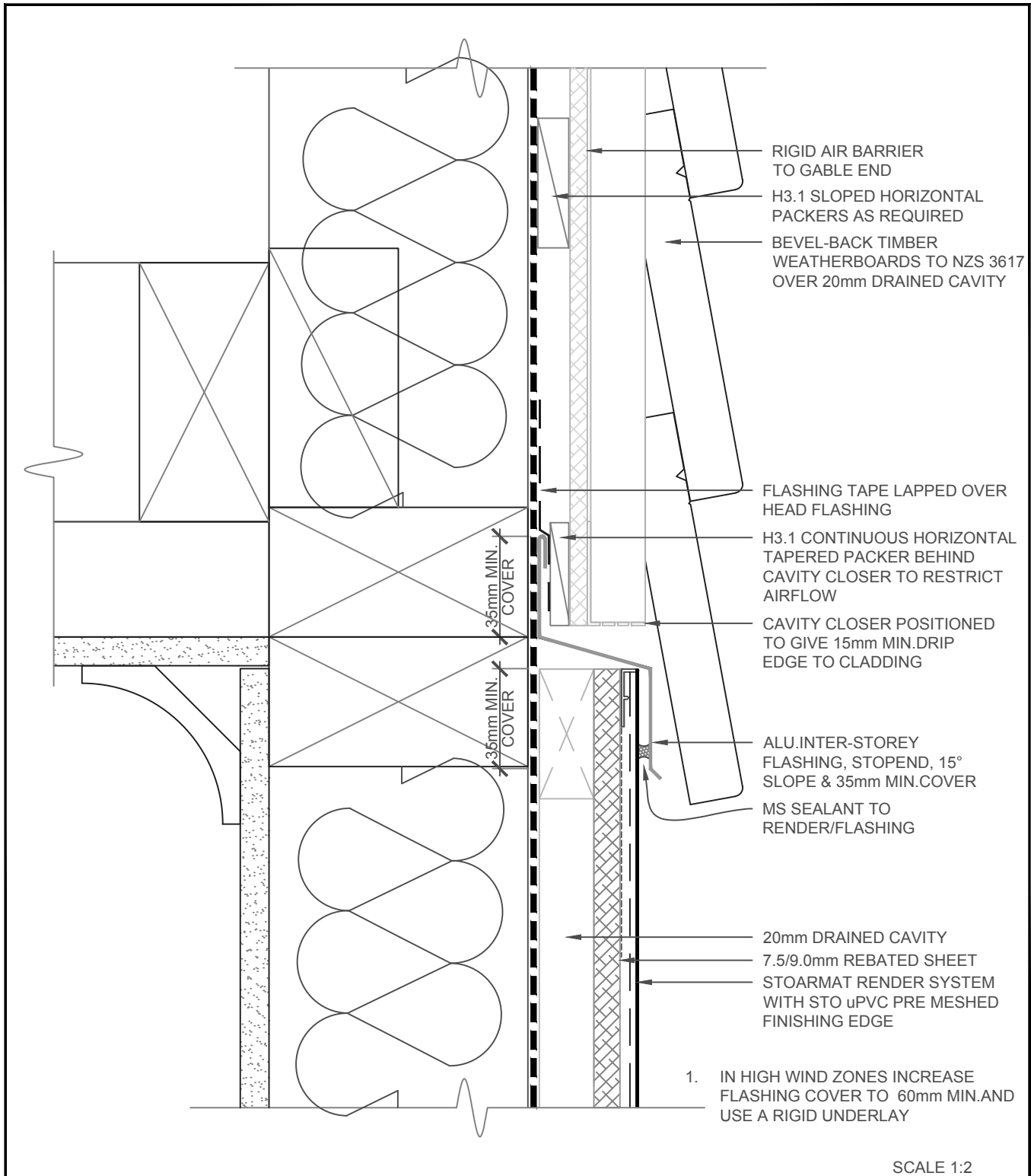

<b>STO/ MONOTEK</b>	<b>STOARMAT RENDER SYSTEM</b>	<b>FCS 808</b>
	<b>GABLE END - WEATHERBOARD/FC SHEET</b>	<b>2017</b>

The information contained on this page is based on our experience and research at the date of issue. The detail is for use by Registered Architects, Licensed Designers or Chartered Engineers to assist in developing project details using Sto Systems. Stoanz Ltd reserve the right to alter or update information at any time without prior notice and it is the responsibility of the designer, project manager or Sto contractor to insure they have and use the current Sto details and specifications on site.