

<b>STO POREN FACADE</b>	<b>STO POREN FACADE SYSTEM</b>	<b>PP 100</b>
	<b>CAVITY BATTEN SETOUT (600ctrs) - ISOMETRIC</b>	<b>2017</b>

The information contained on this page is based on our experience and research at the date of issue. The detail is for use by Registered Architects, Licensed Designers or Chartered Engineers to assist in developing project details using Sto Systems. Stoanz Ltd reserve the right to alter or update information at any time without prior notice and it is the responsibility of the designer, project manager or Sto contractor to insure they have and use the current Sto details and specifications on site.

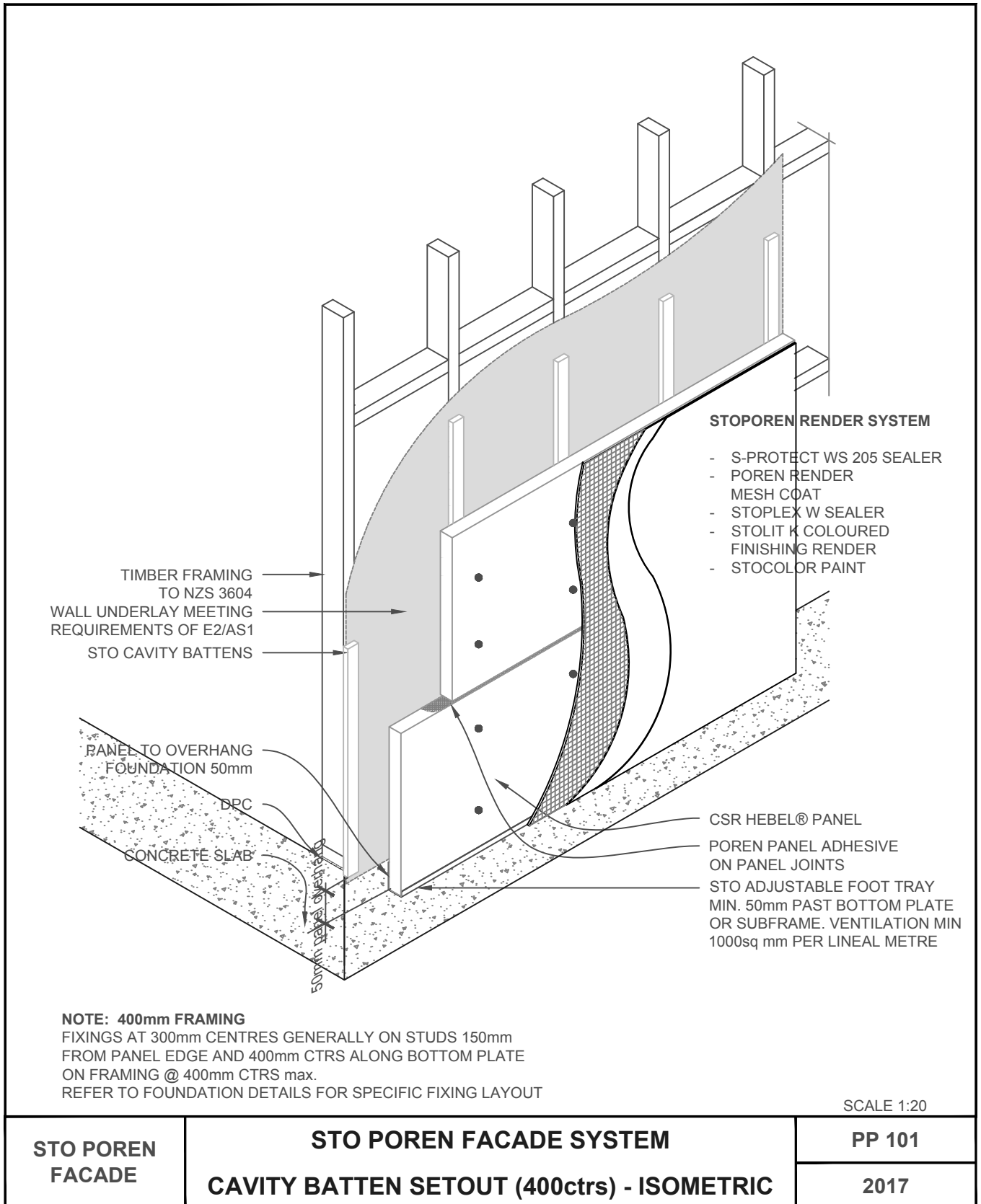

The information contained on this page is based on our experience and research at the date of issue. The detail is for use by Registered Architects, Licensed Designers or Chartered Engineers to assist in developing project details using Sto Systems. Stoanz Ltd reserve the right to alter or update information at any time without prior notice and it is the responsibility of the designer, project manager or Sto contractor to insure they have and use the current Sto details and specifications on site.

**STEEL FRAME CONSTRUCTION** MUST BE SPECIFIC DESIGN MEETING REQUIREMENTS OF NZBC.  
 FOR STEEL FRAMED BUILDINGS SITUATED IN NZS 3604 WIND ZONES UP TO VERY HIGH STUDS ARE AT 600mm MAX.CTRS. FOR ALL OTHER DWELLINGS STUDS ARE AT 400mm MAX.CTRS, DWANGS ARE REQUIRED AT 800mm CTRS  
 PROVIDE THERMAL BREAK TO ALL STEEL MEMBERS OR BRANZ APPRAISED PROPRIETARY RIGID AIR BARRIER/THERMAL BREAK

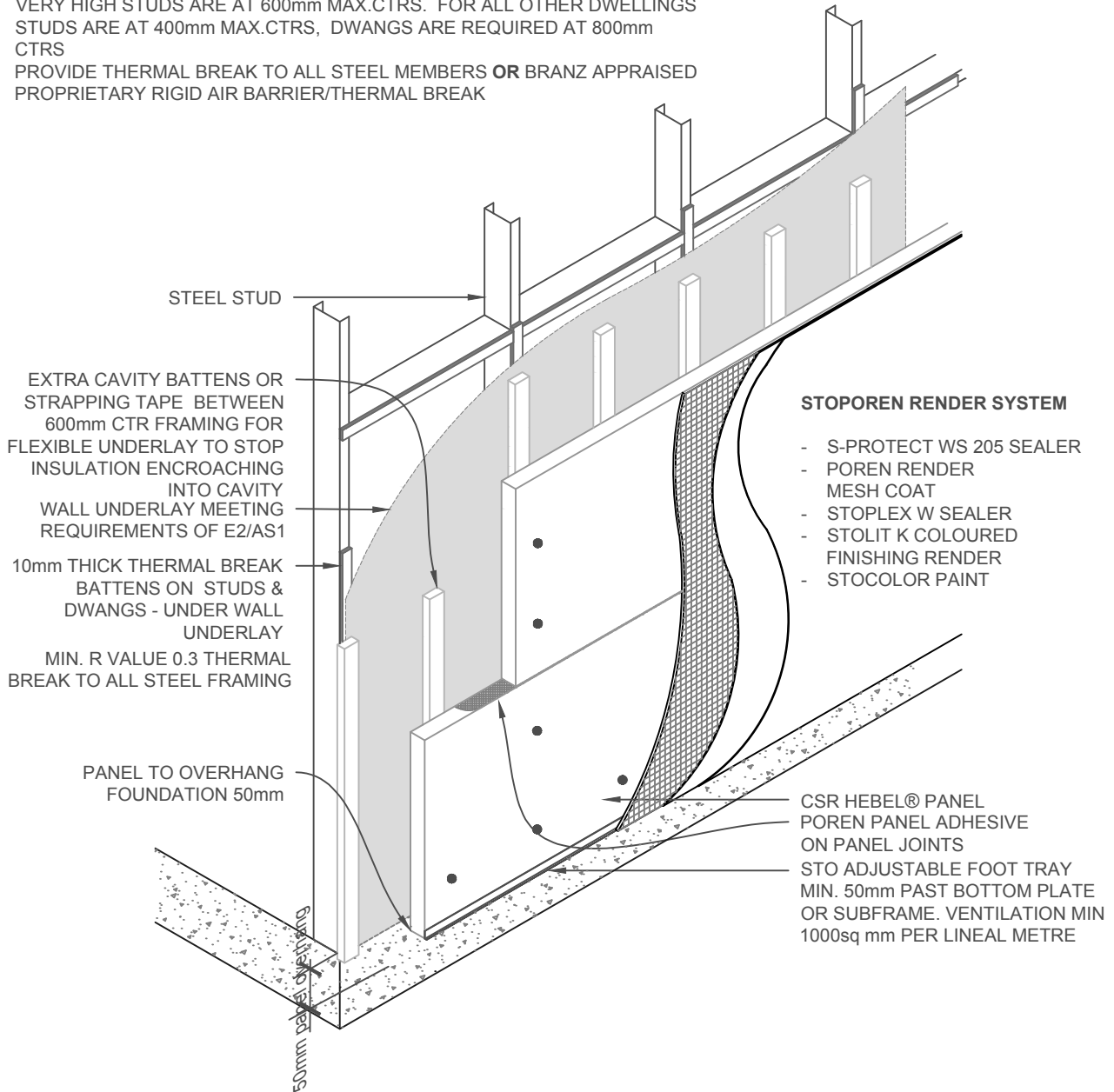

**NOTE: 600mm FRAMING**

FIXINGS AT 300mm CENTRES ON FRAMING 150mm FROM PANEL EDGE WITH ONE FIXING BETWEEN STUDS ON THE BOTTOM PLATE OVER FRAMING @ 600mm CTRS max. REFER TO FOUNDATION DETAILS FOR SPECIFIC FIXING LAYOUT

SCALE 1:20

<b>STO POREN FACADE</b>	<b>STO POREN FACADE SYSTEM</b>	<b>PP 102</b>
	<b>CAVITY BATTEN SETOUT STEEL FRAME/THERMAL BREAK (600CTRS)</b>	<b>2017</b>

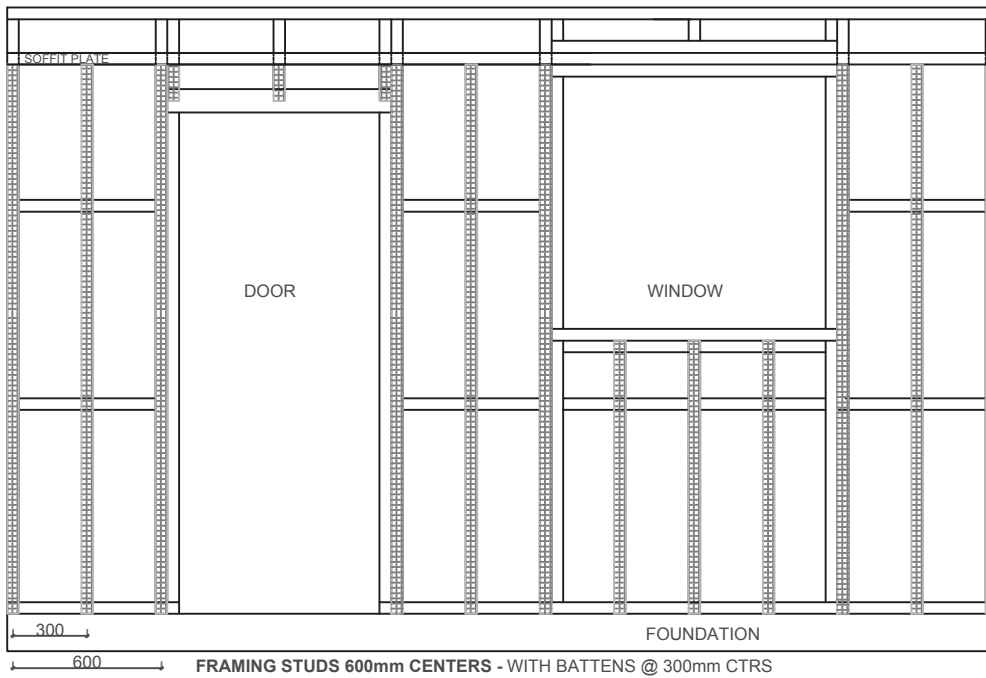
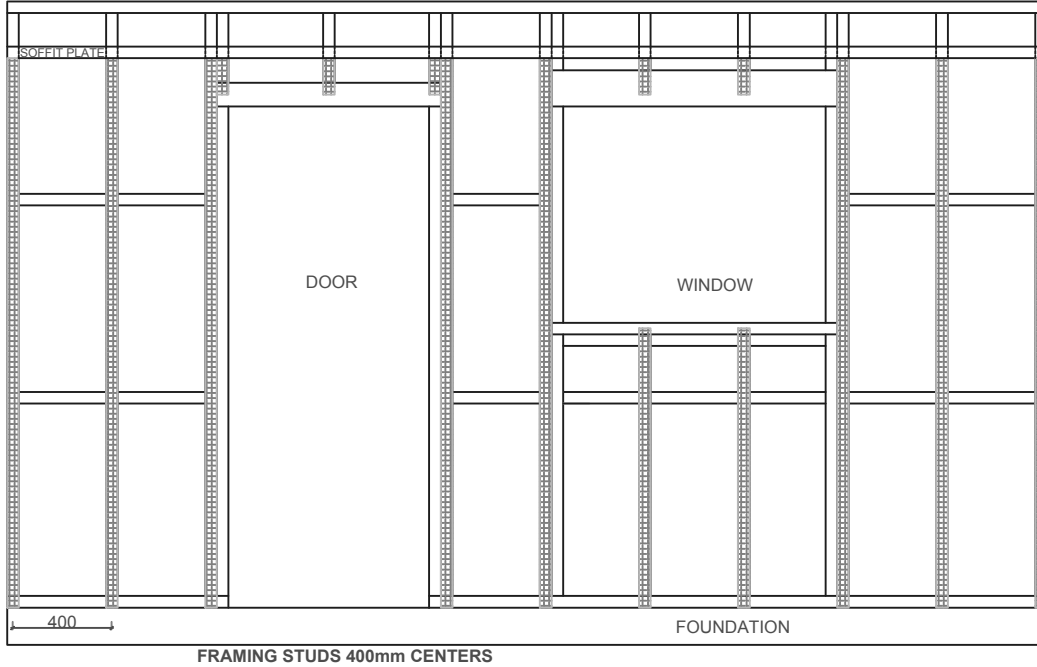

NOTE: EXTRA CAVITY BATTEN OR STRAPPING TAPE REQUIRED BETWEEN STUDS FOR FLEXIBLE UNDERLAY CONSTRUCTION on 600 FRAMING

N.T.S

<b>STO POREN FACADE</b>	<b>STO POREN FACADE SYSTEM</b>	<b>PP 103</b>
	<b>CAVITY BATTEN LAYOUT (400 &amp; 600ctrs) ELEVATION</b>	<b>2017</b>

The information contained on this page is based on our experience and research at the date of issue. The detail is for use by Registered Architects, Licensed Designers or Chartered Engineers to assist in developing project details using Sto Systems. Stoanz Ltd reserve the right to alter or update information at any time without prior notice and it is the responsibility of the designer, project manager or Sto contractor to insure they have and use the current Sto details and specifications on site.