

STOPOREN FACADE	STOPOREN FACADE SYSTEM EXT. CNR FC SHEET/STOPOREN	SCALE 1:2
		PP 820
		2018

The information contained on this page is based on our experience and research at the date of issue. The detail is for use by Registered Architects, Licensed Designers or Chartered Engineers to assist in developing project details using Sto Systems. Stoanz Ltd reserve the right to alter or update information at any time without prior notice and it is the responsibility of the designer, project manager or Sto contractor to insure they have and use the current Sto details and specifications on site.

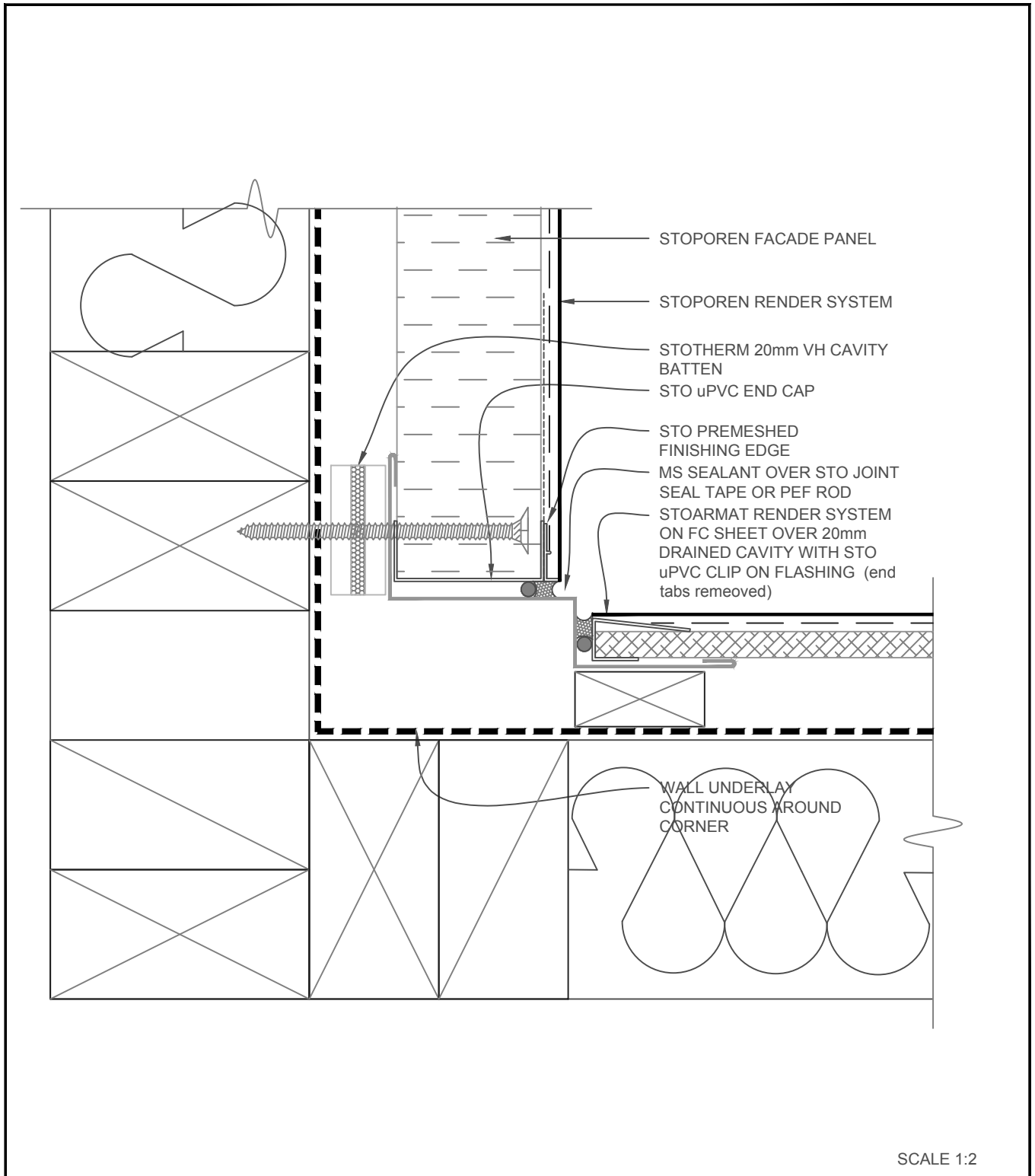

STOPOREN FACADE	STOPOREN FACADE SYSTEM	PP 821
	INTERNAL.CORNER FC SHEET/STOPOREN - OPT 1	2018

The information contained on this page is based on our experience and research at the date of issue. The detail is for use by Registered Architects, Licensed Designers or Chartered Engineers to assist in developing project details using Sto Systems. Stoanz Ltd reserve the right to alter or update information at any time without prior notice and it is the responsibility of the designer, project manager or Sto contractor to insure they have and use the current Sto details and specifications on site.

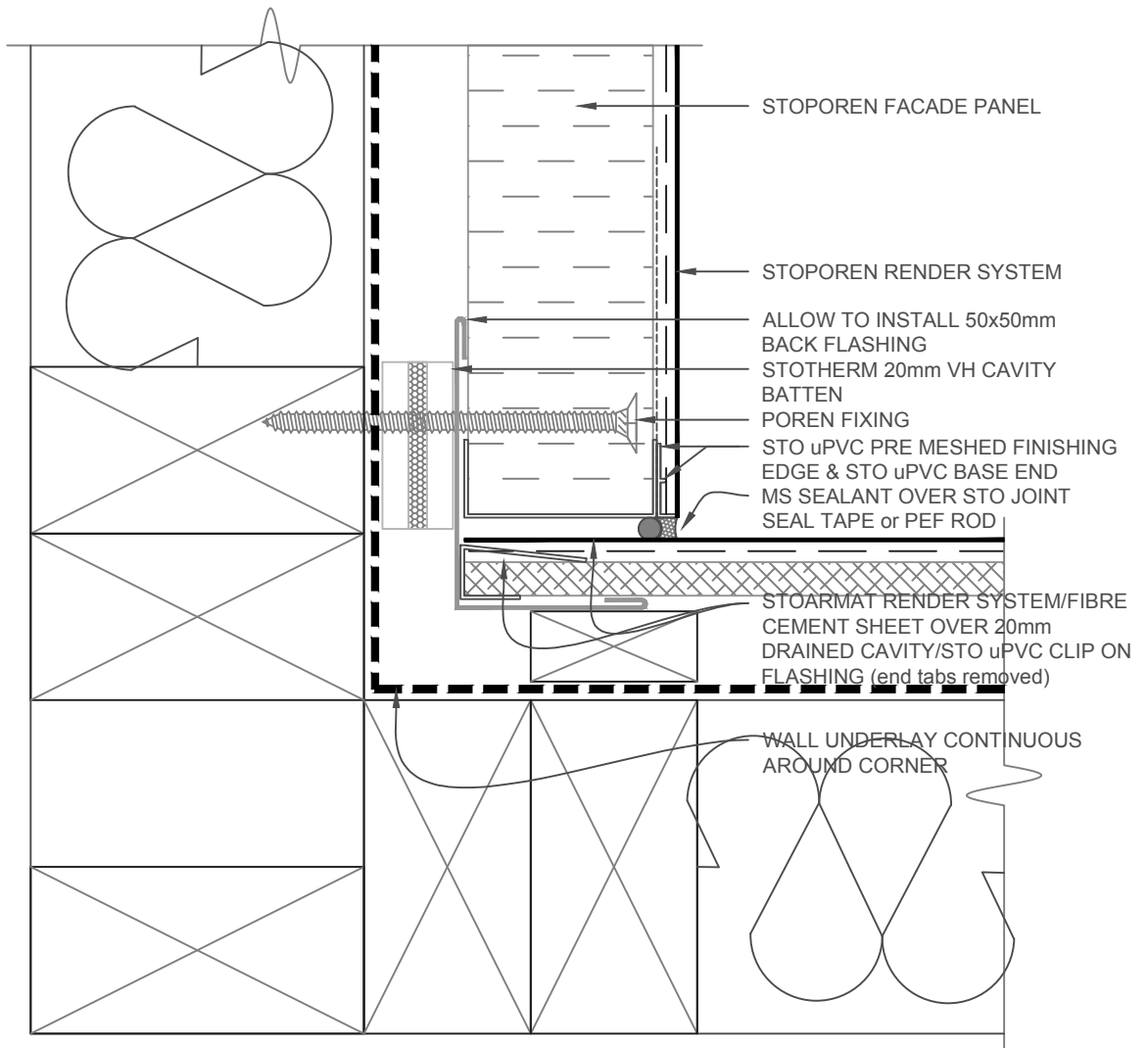

SCALE 1:2

STOPOREN FACADE	STOPOREN FACADE SYSTEM	PP 822
	INTERNAL. CORNER FC SHEET/STOPOREN - OPT 2	2018

The information contained on this page is based on our experience and research at the date of issue. The detail is for use by Registered Architects, Licensed Designers or Chartered Engineers to assist in developing project details using Sto Systems. Stoanz Ltd reserve the right to alter or update information at any time without prior notice and it is the responsibility of the designer, project manager or Sto contractor to insure they have and use the current Sto details and specifications on site.

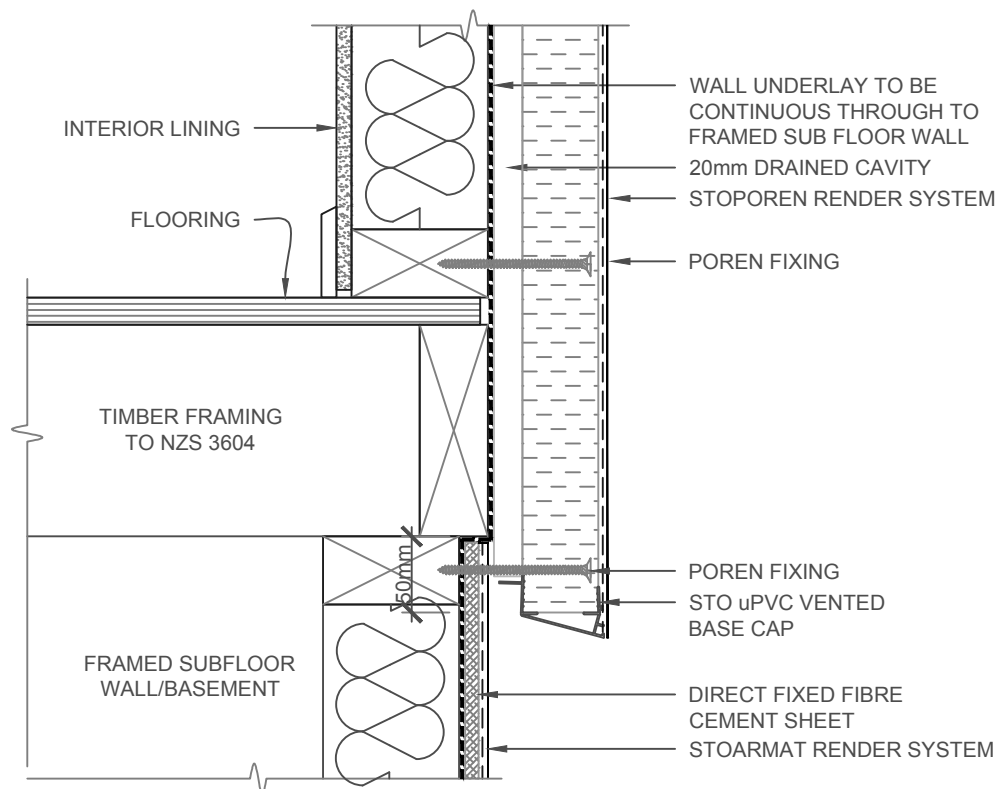

NOTE: FRAMED SUBFLOOR WALL OR BASEMENT - NOT SUITABLE AS A WALL CLADDING WHERE E2/AS1 RISK MATRIX IS ABOVE 6

SCALE 1:5

STOPOREN FACADE	STOPOREN FACADE SYSTEM	PP 823
	FC SHEET - FRAMED SUB FLOOR CLADDING	2018

The information contained on this page is based on our experience and research at the date of issue. The detail is for use by Registered Architects, Licensed Designers or Chartered Engineers to assist in developing project details using Sto Systems. Stoanz Ltd reserve the right to alter or update information at any time without prior notice and it is the responsibility of the designer, project manager or Sto contractor to insure they have and use the current Sto details and specifications on site.

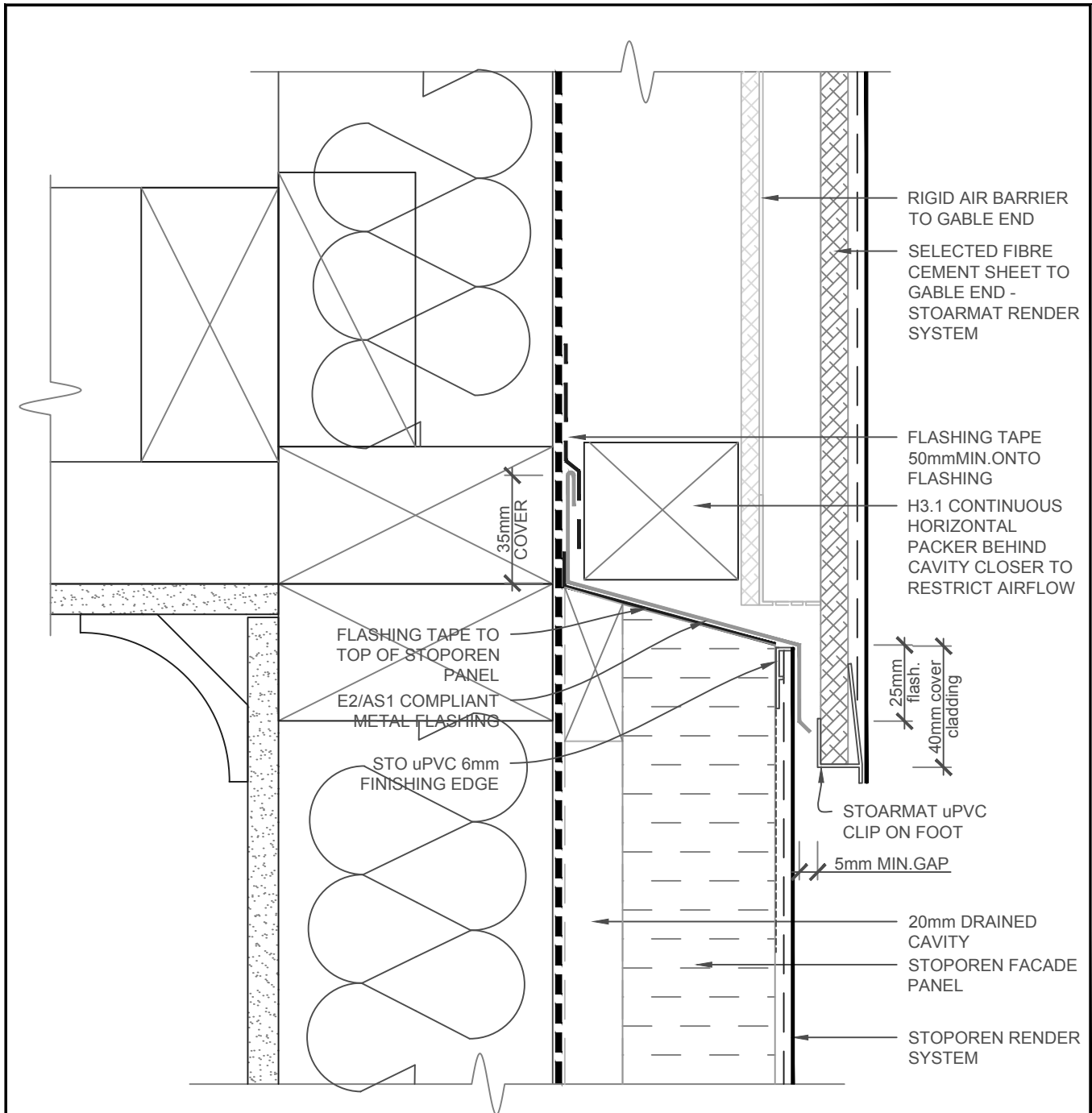

1. IN EXTRA HIGH WIND ZONES INCREASE FLASHING COVER TO 60mm MIN. AND USE A RIGID UNDERLAY

SCALE 1:2

STOPOREN FACADE	STOPOREN FACADE SYSTEM	PP 824
	FIBRE CEMENT SHEET GABLE END	2018