

NOTE:  
STRUCTURAL LAYOUT IS INDICATIVE ONLY AND  
SUBJECT TO INDIVIDUAL PROJECT DESIGN

SCALE 1:5

STO/CONCRETE BLOCK	STOVENEER WOOD SYSTEM FOUNDATION SLAB-ON-GROUND	VWCB 200
		2020

The information contained on this page is based on our experience and research at the date of issue. The detail is for use by Registered Architects, Licensed Designers or Chartered Engineers to assist in developing project details using Sto Systems. Stoanz Ltd reserve the right to alter or update information at any time without prior notice and it is the responsibility of the designer, project manager or Sto contractor to insure they have and use the current Sto details and specifications on site.

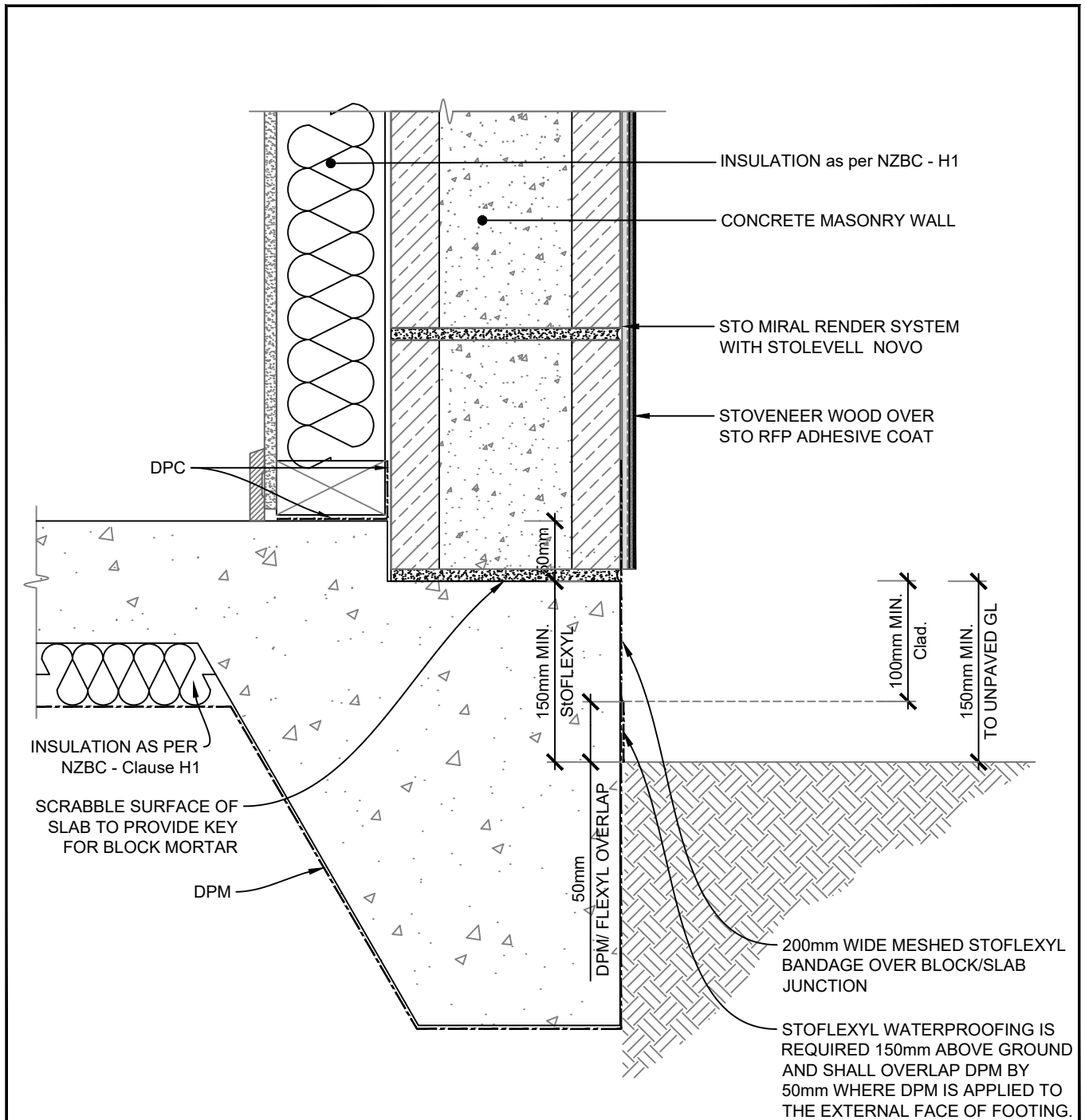

NOTE:  
STRUCTURAL LAYOUT IS INDICATIVE ONLY AND  
SUBJECT TO INDIVIDUAL PROJECT DESIGN

SCALE 1:5

STO/CONCRETE BLOCK	STOVENEER WOOD SYSTEM REBATED SLAB-ON-GROUND -RENDER FINISH	VWCB 201
		2020

The information contained on this page is based on our experience and research at the date of issue. The detail is for use by Registered Architects, Licensed Designers or Chartered Engineers to assist in developing project details using Sto Systems. Stoanz Ltd reserve the right to alter or update information at any time without prior notice and it is the responsibility of the designer, project manager or Sto contractor to insure they have and use the current Sto details and specifications on site.

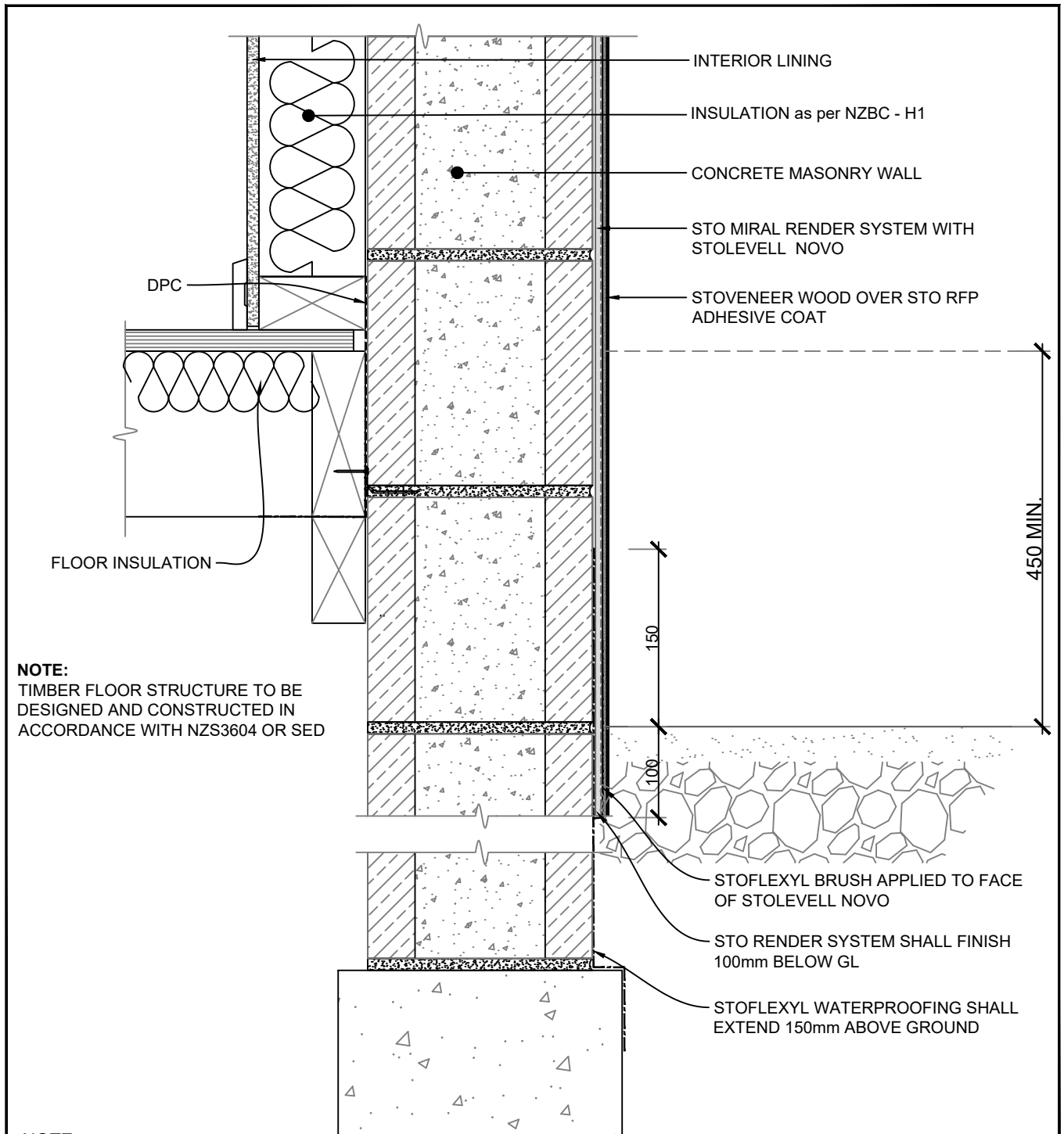

**NOTE:**  
 TIMBER FLOOR STRUCTURE TO BE  
 DESIGNED AND CONSTRUCTED IN  
 ACCORDANCE WITH NZS3604 OR SED

**NOTE:**  
 STRUCTURAL LAYOUT IS INDICATIVE ONLY AND  
 SUBJECT TO INDIVIDUAL PROJECT DESIGN

SCALE 1:5

<b>STO/CONCRETE BLOCK</b>	<b>STOVENEER WOOD SYSTEM</b>	<b>VWCB 202</b>
	<b>CONCRETE FOUNDATION/TIMBER FLOOR</b>	<b>2020</b>

The information contained on this page is based on our experience and research at the date of issue. The detail is for use by Registered Architects, Licensed Designers or Chartered Engineers to assist in developing project details using Sto Systems. Stoanz Ltd reserve the right to alter or update information at any time without prior notice and it is the responsibility of the designer, project manager or Sto contractor to insure they have and use the current Sto details and specifications on site.

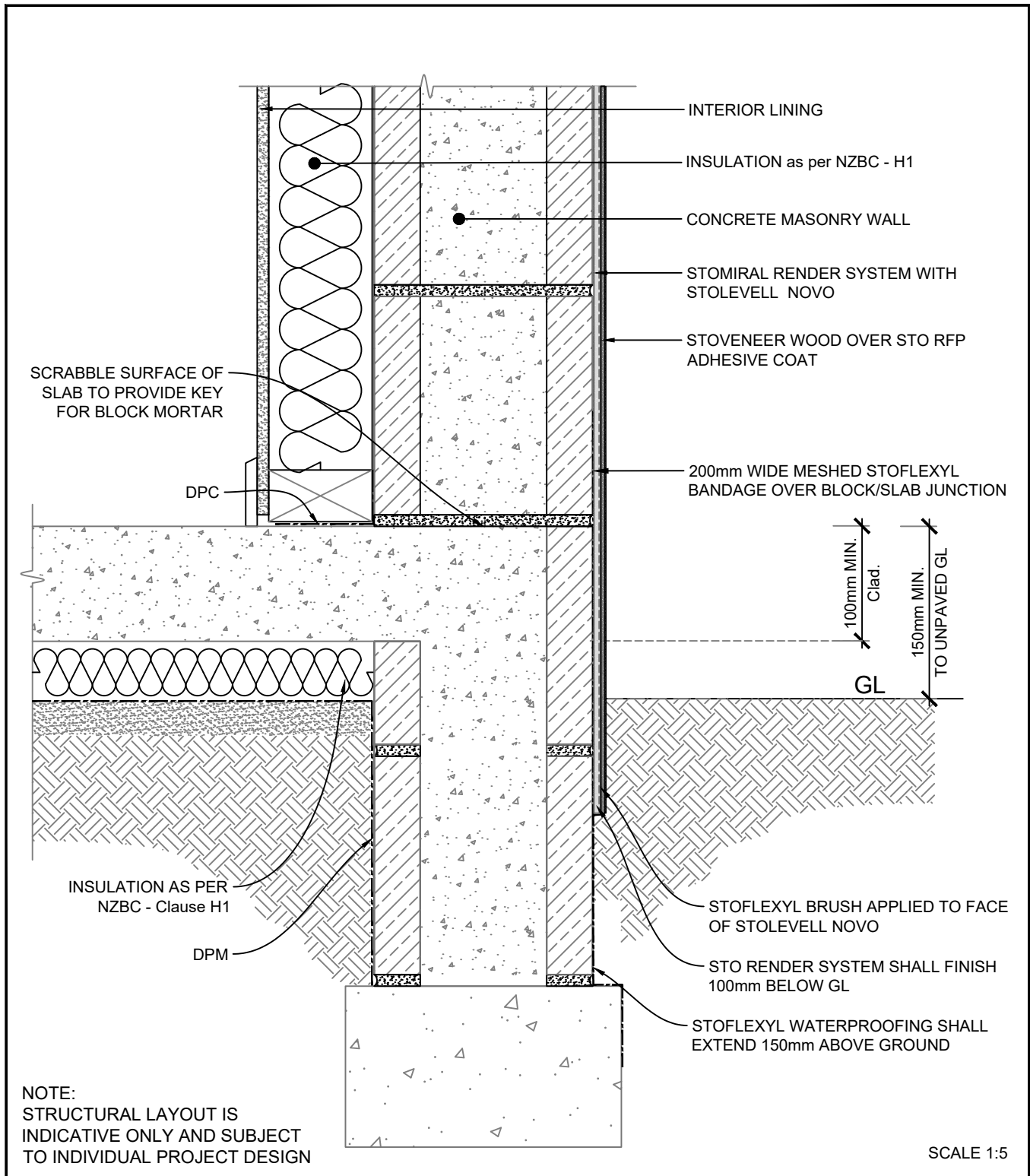

<b>STO/CONCRETE BLOCK</b>	<b>STOVENEER WOOD SYSTEM CONC.BLOCK FOUNDATION EDGE DETAIL</b>	<b>VWCB 203</b>
		<b>2020</b>

The information contained on this page is based on our experience and research at the date of issue. The detail is for use by Registered Architects, Licensed Designers or Chartered Engineers to assist in developing project details using Sto Systems. Stoanz Ltd reserve the right to alter or update information at any time without prior notice and it is the responsibility of the designer, project manager or Sto contractor to insure they have and use the current Sto details and specifications on site.