

- NOTE: EAVE FLASHING **REQUIRED** WHERE
- ROOF SLOPE LESS THAN OR EQUAL TO 10°
 - SOFFIT WIDTH LESS THAN OR EQUAL TO 100mm
 - WIND ZONES ARE VERY HIGH or EXTRA HIGH

SCALE 1:5

STO/CONCRETE BLOCK	STOVENEER WOOD SYSTEM	VWCB 600
	FLAT SOFFIT/WALL JUNCTION	2020

The information contained on this page is based on our experience and research at the date of issue. The detail is for use by Registered Architects, Licensed Designers or Chartered Engineers to assist in developing project details using Sto Systems. Stoanz Ltd reserve the right to alter or update information at any time without prior notice and it is the responsibility of the designer, project manager or Sto contractor to insure they have and use the current Sto details and specifications on site.

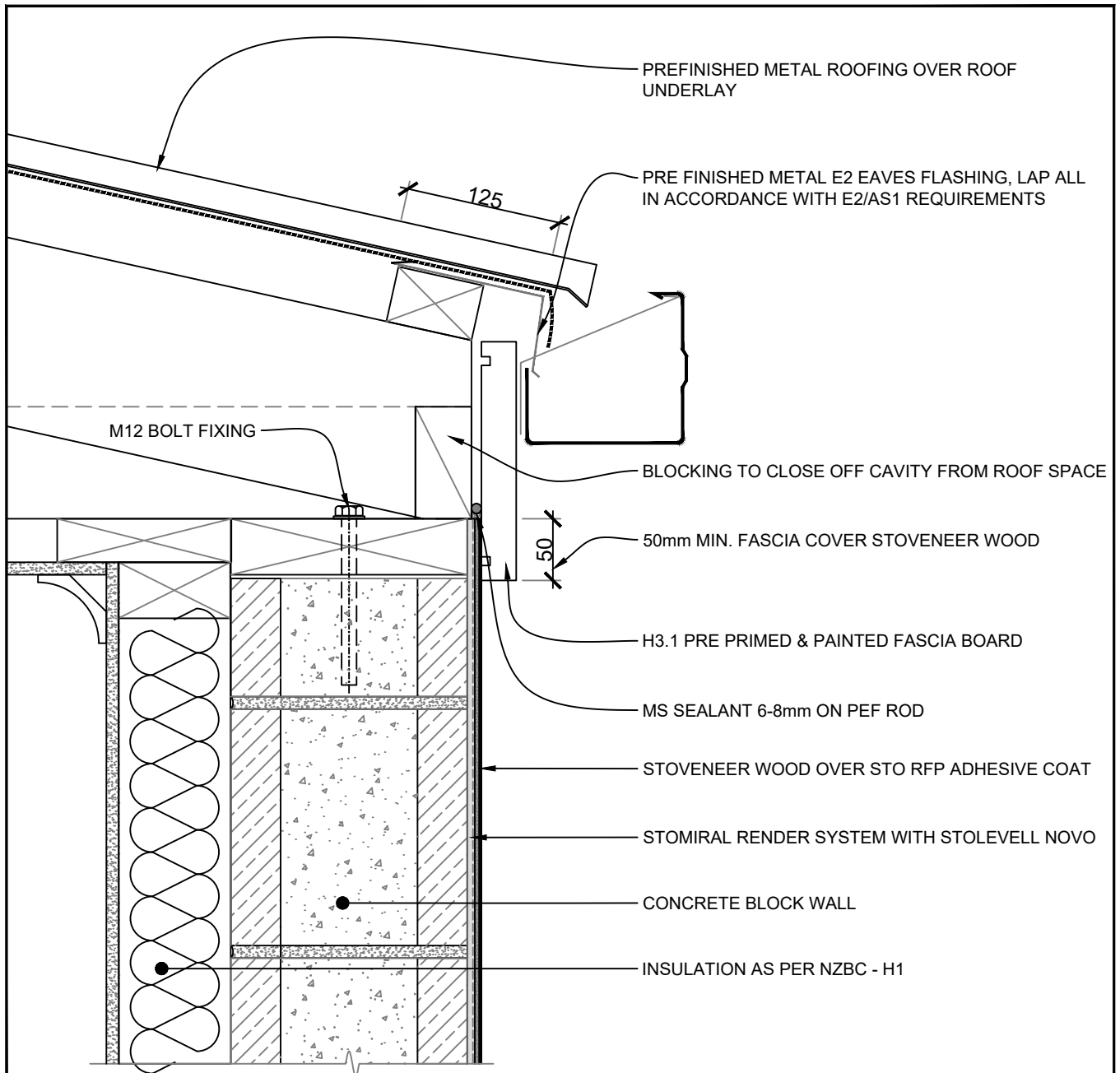

NOTE: EAVE FLASHING **REQUIRED** WHERE

- ROOF SLOPE LESS THAN OR EQUAL TO 10°
- SOFFIT WIDTH LESS THAN OR EQUAL TO 100mm
- WIND ZONES ARE VERY HIGH or EXTRA HIGH

SCALE 1:5

STO/CONCRETE BLOCK	STOVENEER WOOD SYSTEM	VWCB 601
	FACE FIXED FASCIA	2020

The information contained on this page is based on our experience and research at the date of issue. The detail is for use by Registered Architects, Licensed Designers or Chartered Engineers to assist in developing project details using Sto Systems. Stoanz Ltd reserve the right to alter or update information at any time without prior notice and it is the responsibility of the designer, project manager or Sto contractor to insure they have and use the current Sto details and specifications on site.

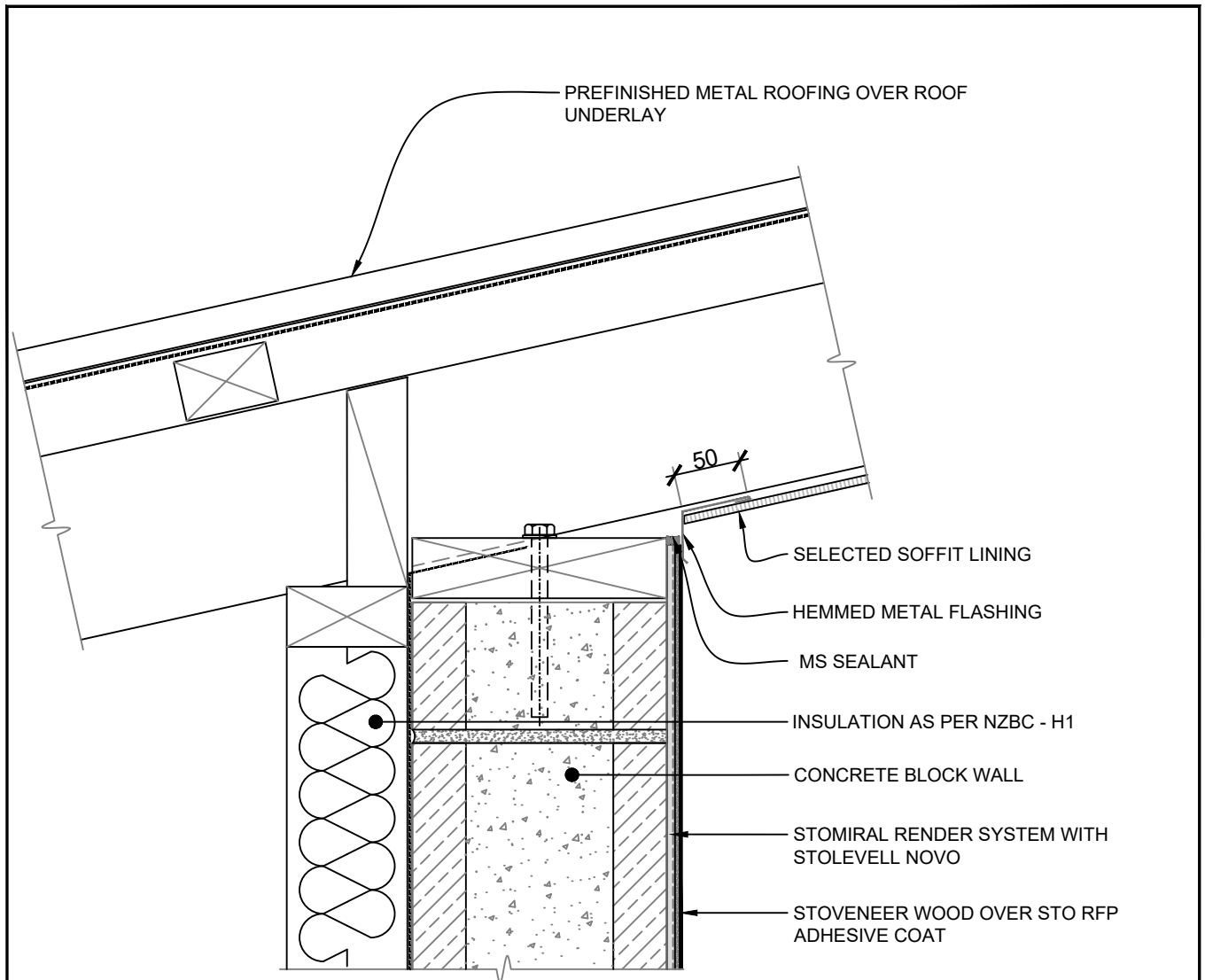

NOTE:

MAX. ANGLE OF SOFFIT RESTRICTED TO BETWEEN 91°-115°
 SOFFITS ARE TO BE FIXED AFTER CLADDING

SCALE 1:5

STO/CONCRETE BLOCK	STOVENEER WOOD SYSTEM	VWCB 602
	RAKING SOFFIT (REVERSED)	2020

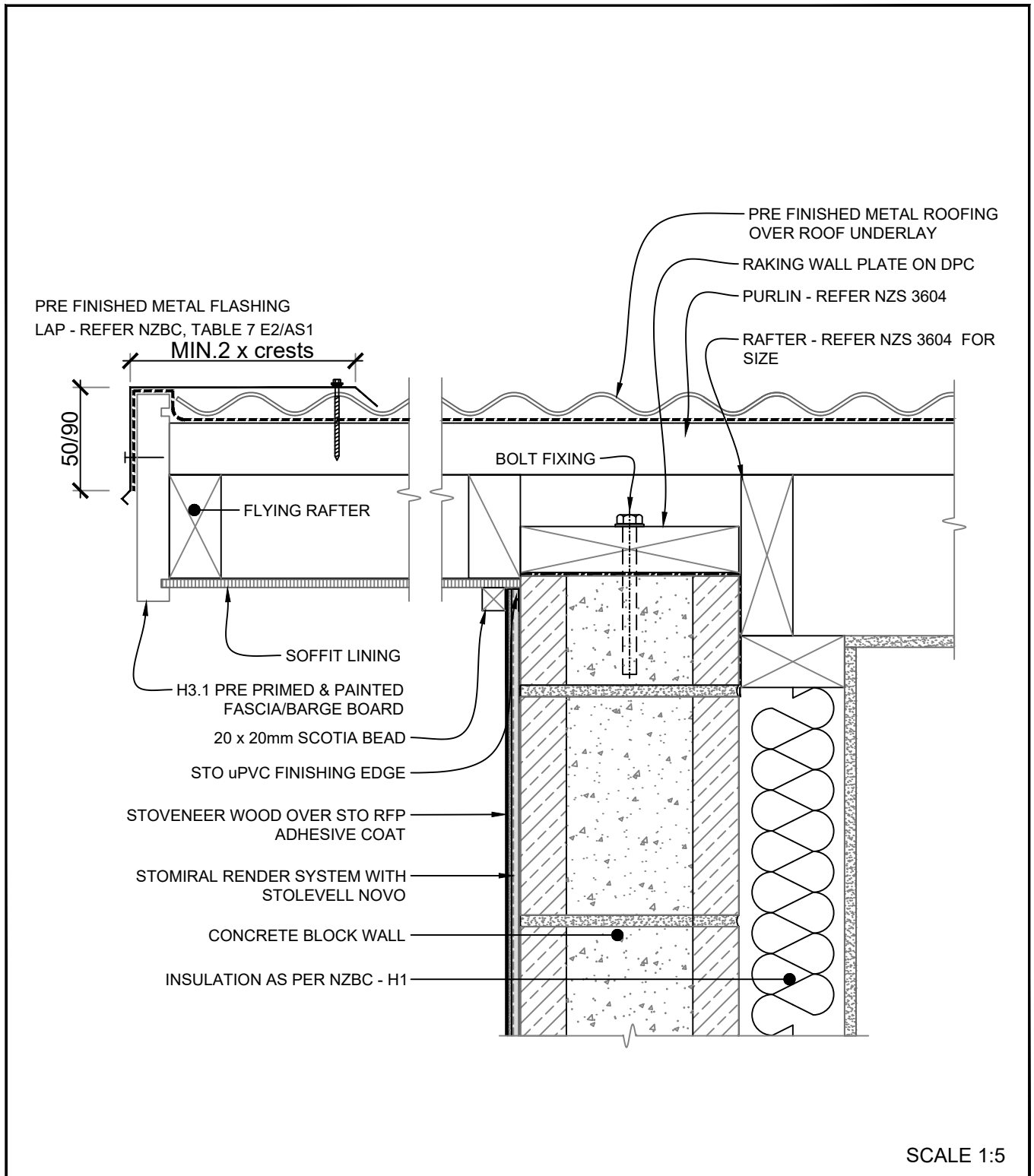

STO/ CONCRETE BLOCK	STOVENEER WOOD SYSTEMS BARGE WITH OVERHANG	VWCB 603
		2020

The information contained on this page is based on our experience and research at the date of issue. The detail is for use by Registered Architects, Licensed Designers or Chartered Engineers to assist in developing project details using Sto Systems. Stoanz Ltd reserve the right to alter or update information at any time without prior notice and it is the responsibility of the designer, project manager or Sto contractor to insure they have and use the current Sto details and specifications on site.