

1. DOWNPIPE/CLIP - SADDLE DETAIL

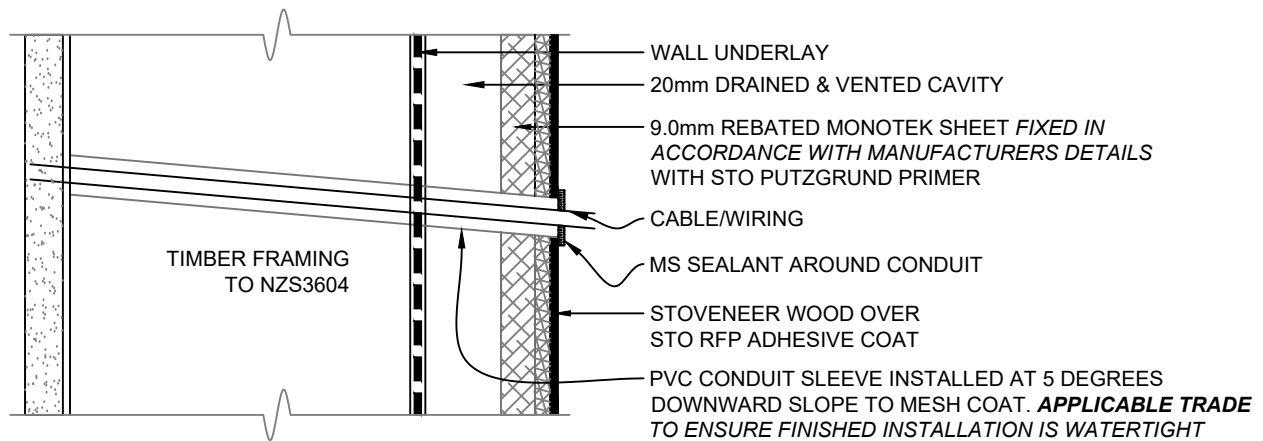

2. WIRING PENETRATION DETAIL

NOTE: ENSURE THE AMOUNT OF PENETRATIONS THROUGH THE SYSTEM IS KEPT TO A MINIMUM. THE WEATHERSEALING OF ALL WIRING, ETC AS SHOWN, IS THE RESPONSIBILITY OF THE APPLICABLE TRADE

SCALE 1:2

STO/ MONOTEK	STO VENEER WOOD SYSTEM	VWFC 355
	DOWNPIPE SADDLE FIXING & WIRING DETAILS	2021