

NOTE:
 IF BLOCKING IS MISSING, STAPLE WALL UNDERLAY TO SOFFIT PLATE TO
 AVOID ANY VENTILATION GAPS

REFER TO E2/AS1 TABLE 1 FOR RISK LEVELS. EAVE FLASHING REQUIRED
 WHEN FASCIA IS 100mm OR LESS FROM WALL CLADDING AND ROOF SLOPE
 IS LESS THAN 10° OR WIND ZONES ARE VERY HIGH OR EXTRA HIGH

SCALE 1:5

STO/ MONOTEK	STO VENEER WOOD SYSTEM	VWFC 600
	FLAT SOFFIT/WALL JUNCTION	2021

The information contained on this page is based on our experience and research at the date of issue. The detail is for use by Registered Architects, Licensed Designers or Chartered Engineers to assist in developing project details using Sto Systems. Stoanz Ltd reserve the right to alter or update information at any time without prior notice and it is the responsibility of the designer, project manager or Sto contractor to insure they have and use the current Sto details and specifications on site.

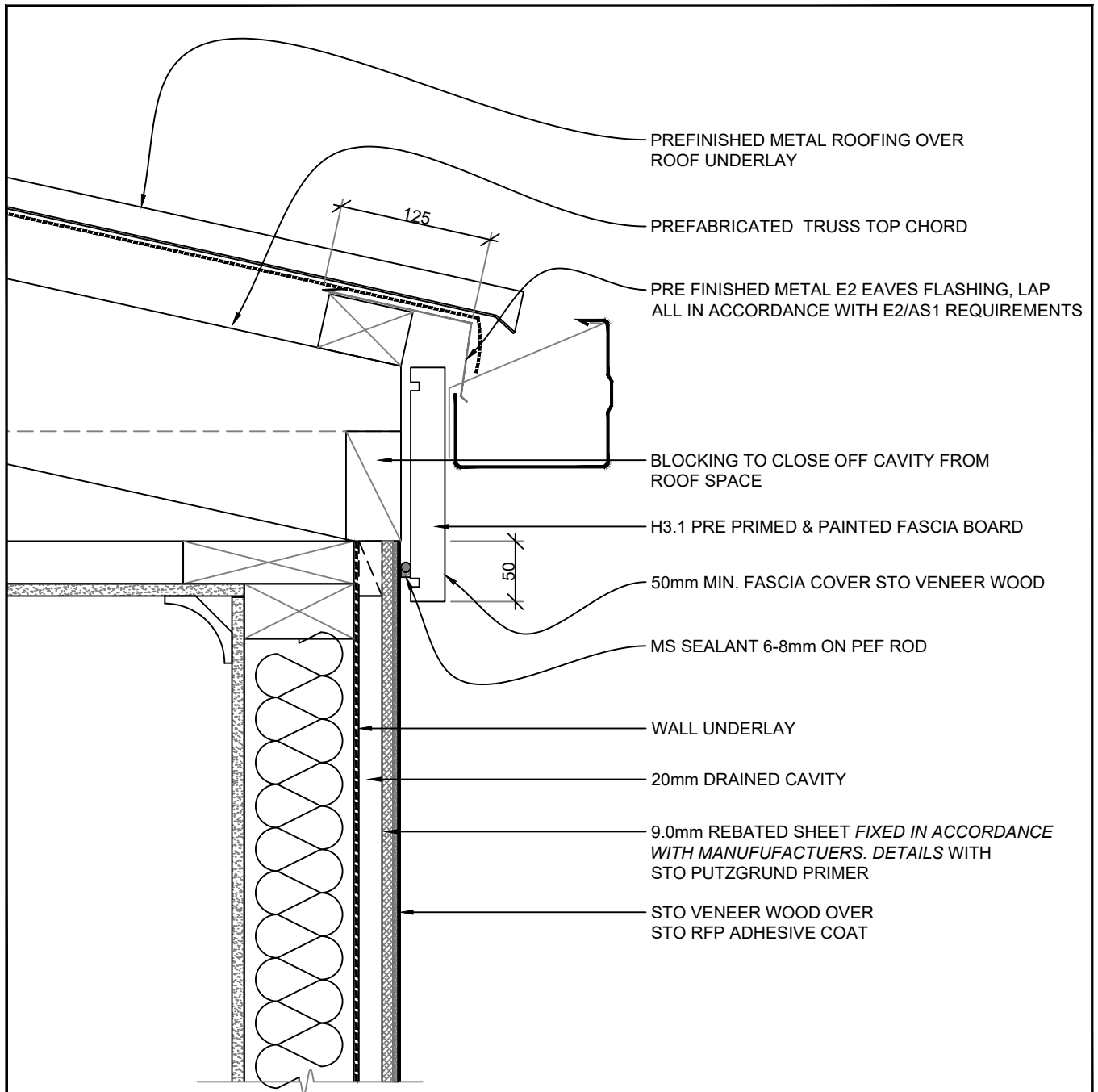

NOTE:

REFER TO E2/AS1 TABLE 1 FOR RISK LEVELS. EAVE FLASHINGS ARE REQUIRED WHEN FASCIA IS 100mm OR LESS FROM WALL CLADDING AND ROOF SLOPE IS LESS THAN 10°

SCALE 1:5

STO/ MONOTEK	STO VENEER WOOD SYSTEM	VWFC 601
	FACE FIXED FASCIA	2021

The information contained on this page is based on our experience and research at the date of issue. The detail is for use by Registered Architects, Licensed Designers or Chartered Engineers to assist in developing project details using Sto Systems. Stoanz Ltd reserve the right to alter or update information at any time without prior notice and it is the responsibility of the designer, project manager or Sto contractor to insure they have and use the current Sto details and specifications on site.

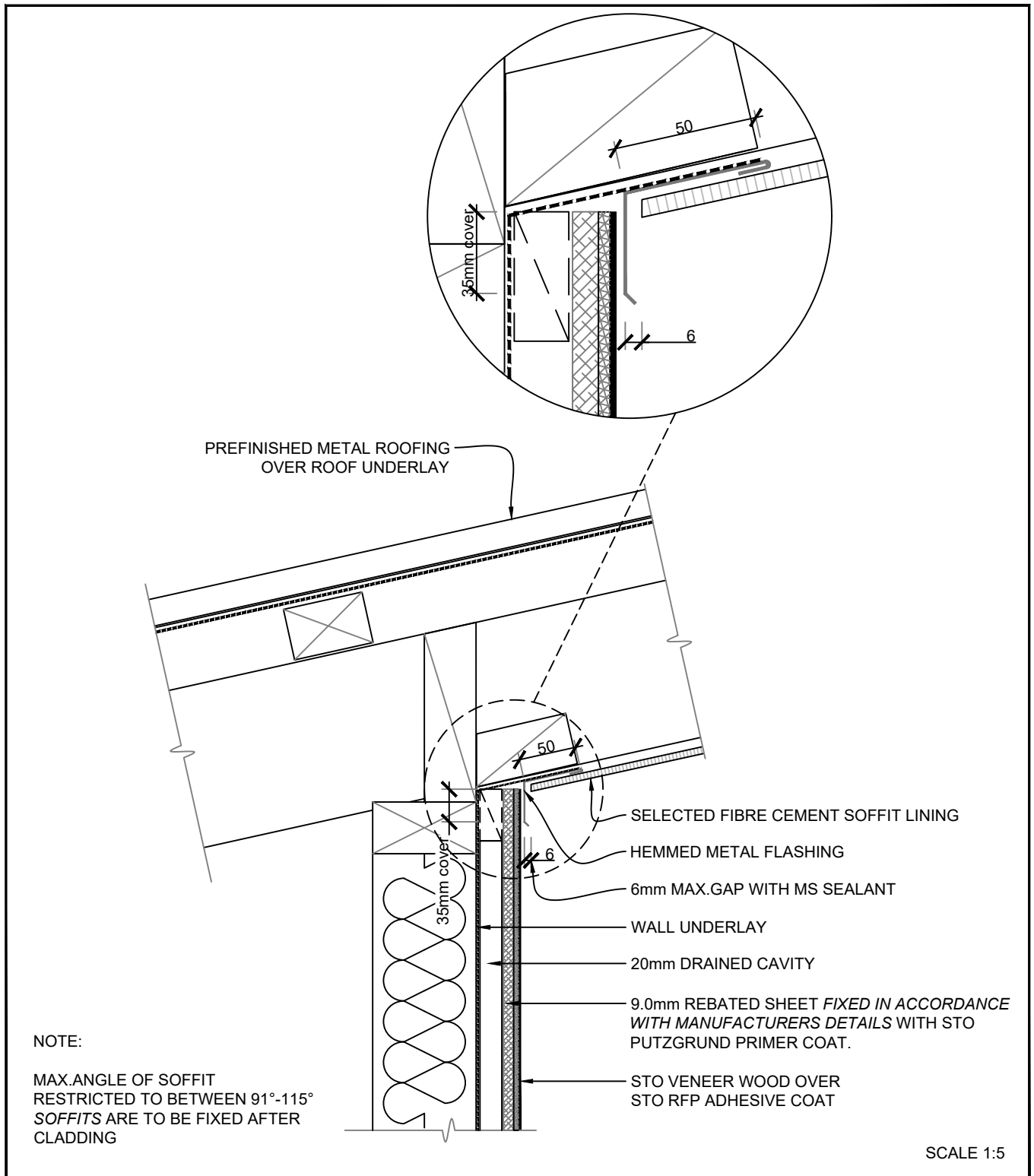

STO/ MONOTEK	STO VENEER WOOD SYSTEM	VWFC 602
	RAKING SOFFIT (REVERSED)	2021

The information contained on this page is based on our experience and research at the date of issue. The detail is for use by Registered Architects, Licensed Designers or Chartered Engineers to assist in developing project details using Sto Systems. Stoanz Ltd reserve the right to alter or update information at any time without prior notice and it is the responsibility of the designer, project manager or Sto contractor to insure they have and use the current Sto details and specifications on site.