

NOTE:
 IF BLOCKING IS MISSING, STAPLE WALL UNDERLAY TO SOFFIT PLATE TO AVOID ANY VENTILATION GAPS
 REFER TO E2/AS1 TABLE 1 FOR RISK LEVELS. EAVE FLASHINGS ARE REQUIRED WHEN FASCIA IS 100mm OR LESS FROM WALL CLADDING AND ROOF PITCH IS LESS THAN 10°

SCALE 1:5

STO POREN PANEL	STOVENEER WOOD SYSTEM	VWPP 600
	FLAT SOFFIT/WALL JUNCTION	2020

The information contained in this detail is based on our experience and testing and represents the latest information available at the date of issue. This detail is intended for use by the design professional and users of Sto products to assist in developing specific project details to be used in conjunction with a Sto Specification. We reserve the right to alter or update information at any time without prior notice & it is the responsibility of the specifier and/or the project manager to insure that they have the current Sto details and specifications.

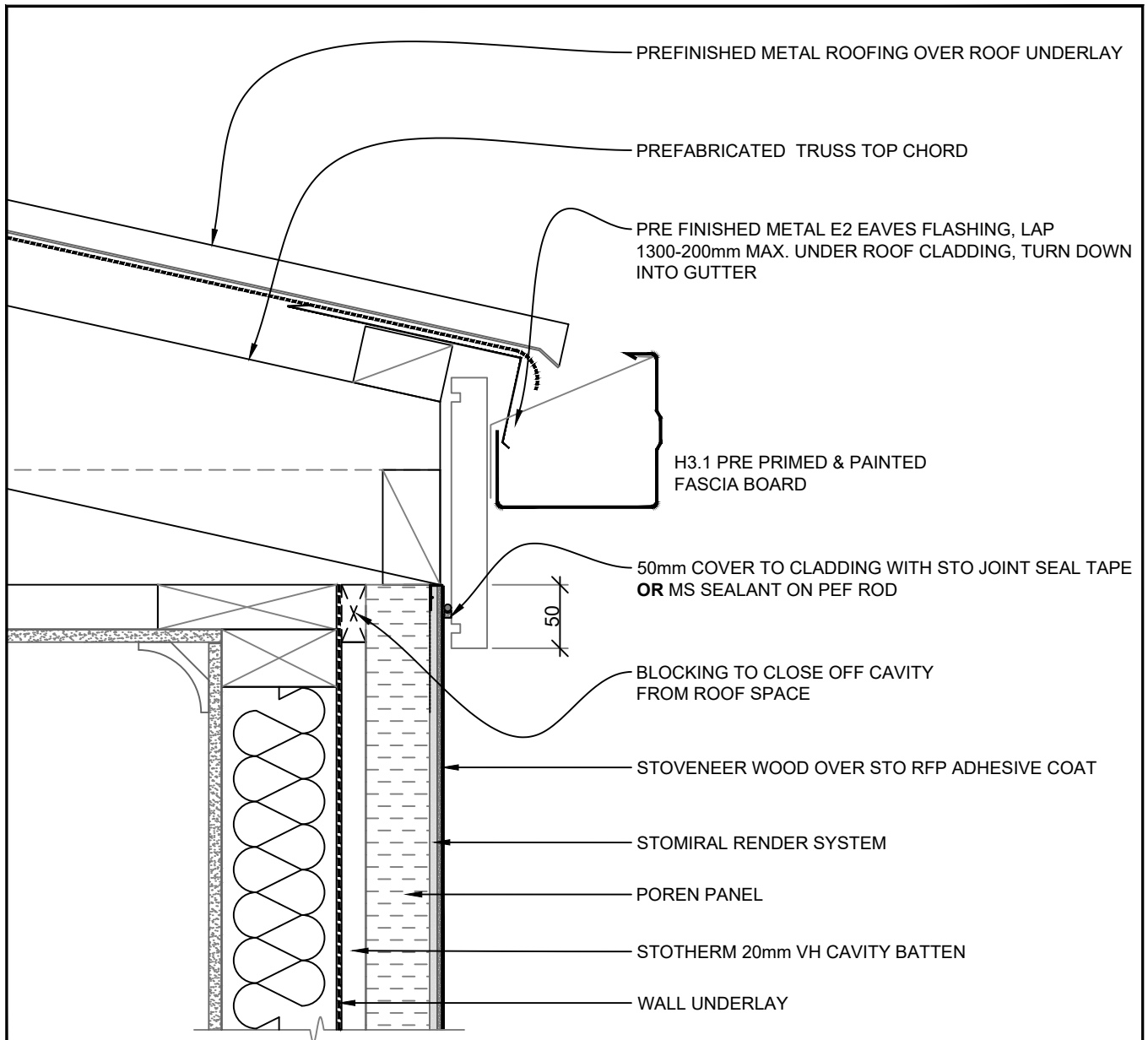

NOTE: EAVE FLASHING **REQUIRED** WHERE

- ROOF SLOPE LESS THAN OR EQUAL TO 10°
- SOFFIT WIDTH LESS THAN OR EQUAL TO 100mm
- WIND ZONES ARE VERY HIGH or EXTRA HIGH

SCALE 1:5

<p>STO POREN PANEL</p>	<p>STOVENEER WOOD SYSTEM FACE FIXED FASCIA</p>	<p>VWPP 601 2020</p>
-----------------------------------	---	---------------------------------

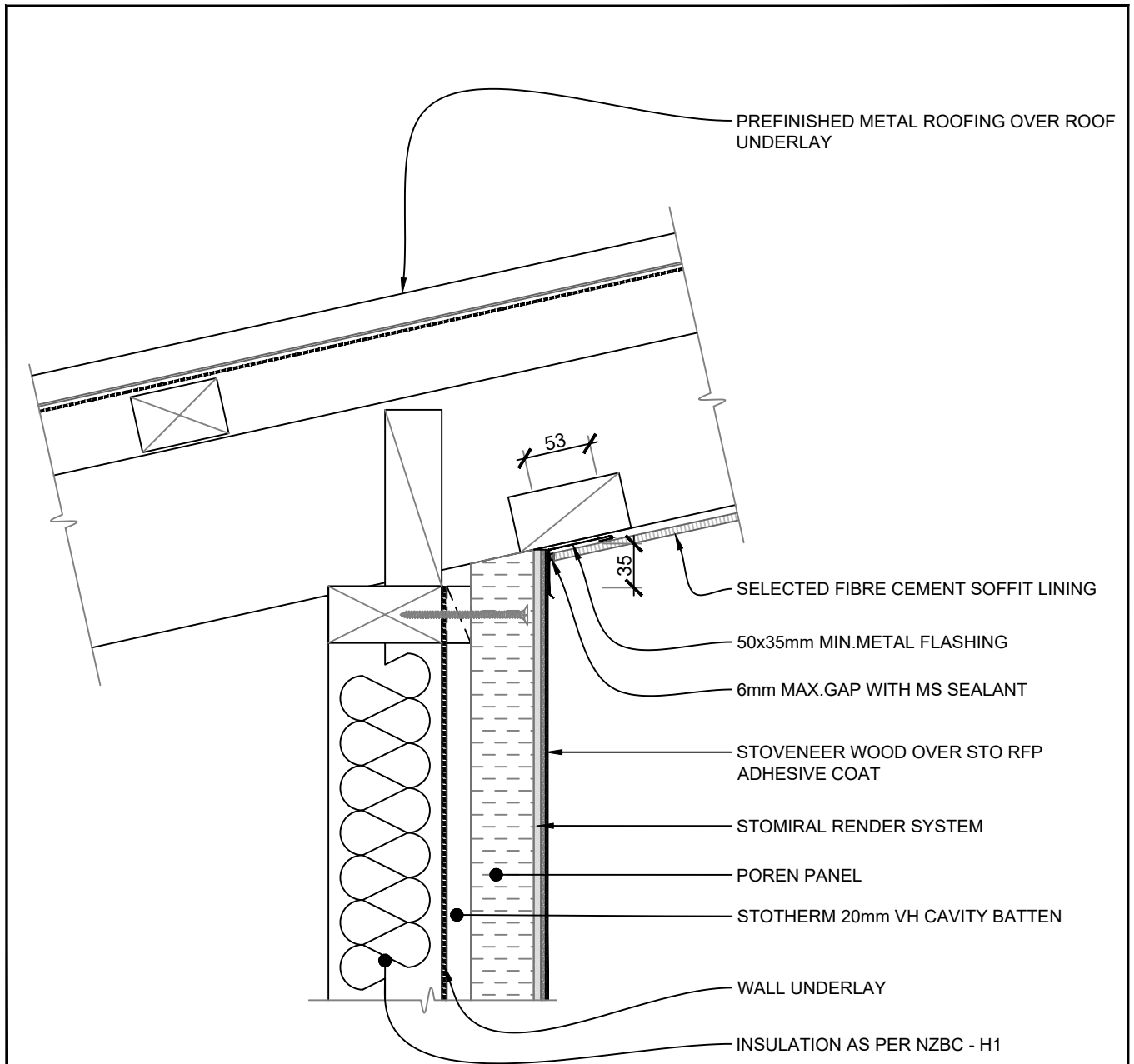

NOTE:
MAX.ANGLE OF SOFFIT RESTRICTED TO
BETWEEN 91°-115°

SCALE 1:5

STO POREN PANEL	STOVENEER WOOD SYSTEM	VWPP 602
	RAKING SOFFIT	2014

The information contained in this detail is based on our experience and testing and represents the latest information available at the date of issue. This detail is intended for use by the design professional and users of Sto products to assist in developing specific project details to be used in conjunction with a Sto Specification. We reserve the right to alter or update information at any time without prior notice & it is the responsibility of the specifier and/or the project manager to insure that they have the current Sto details and specifications.

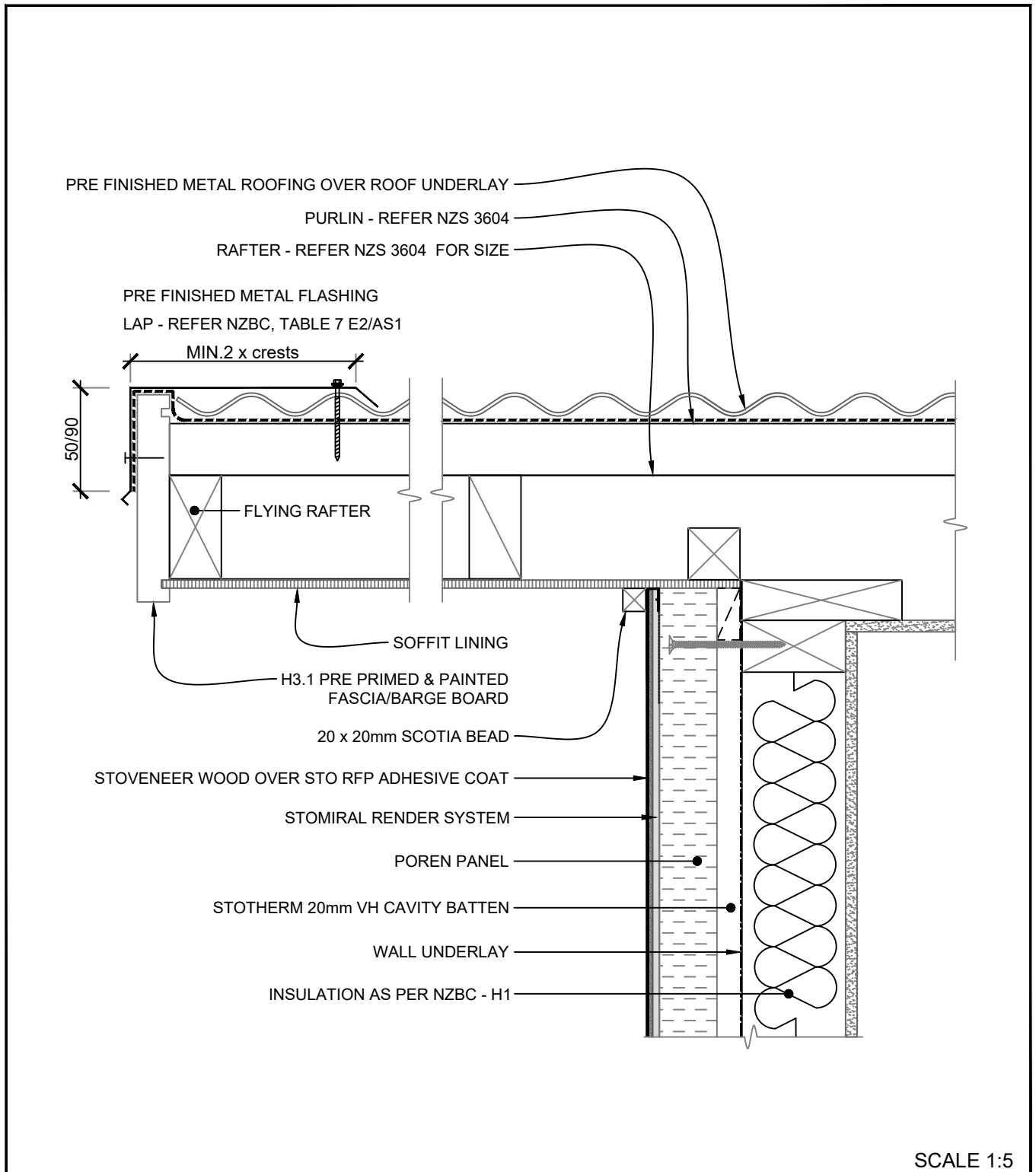

STO POREN PANEL	STOVENEER WOOD SYSTEMS	VWPP 603
	BARGE WITH OVERHANG	2020

The information contained on this page is based on our experience and research at the date of issue. The detail is for use by Registered Architects, Licensed Designers or Chartered Engineers to assist in developing project details using Sto Systems. Stoanz Ltd reserve the right to alter or update information at any time without prior notice and it is the responsibility of the designer, project manager or Sto contractor to insure they have and use the current Sto details and specifications on site.